Gc
929.2
R686p
1384770

M. L.

GENEALOGY COLLECTION

ALLEN COUNTY PUBLIC LIBRARY
3 1833 01424 2868

Some Early Texas Families

Roquemore, Lacey, Fouts, Pochmann,
Burrows and one hundred and fifty
related families

★

A Genealogy
by
Virginia Ruth Fouts Pochmann

1384770

SOME EARLY TEXAS FAMILIES

ROQUEMORE, LACEY, FOUTS, POCHMANN, BURROWS
and 150 related families

A Genealogy

by

VIRGINIA RUTH FOUTS POCHMANN
[Mrs Henry August Pochmann]

COMMENTARY

by the author

It is with deep satisfaction that I put into permanent form the information at hand concerning the history of these families that somehow found their way from the turmoil of the Old World and the crowded East of the New World to the great state of Texas during its earliest days in the Union. I hope each descendant as he reads will find admiration and gratitude in his heart for these courageous and persevering pioneers, who founded some of our country's most worthwhile families, and will receive inspiration to bring honor to the names included here.

My information has come from interested descendants and genealogists, libraries, court-records, family bibles, and old land deeds. Though I have exercised care, there are probably errors; I shall welcome referenced corrections and additional information, for I hope to publish a brief supplement to this booklet every five years or so.

3930 Manitou Way
Madison 5, Wis.

1942

ROQUEMORE

The name Roquemore was originally de Rochemaure. The first record I have been able to find is that of one Pierre de Rochemaure, born about 1471 in France near Nismes. In 1496 he married Agnes Boileau, sixth child of Guillaume Boileau, b. in 1420 and d. in 1494, and his wife, Etienette Bourdin, dau. of Jean Bourdin, Receiver-General of Poitou. The paternal grandfather of Agnes Boileau Rochemaure was Antoine Boileau, b. in 1381 and d. in 1459, Treasurer of the Royal Domains of Nismes and Beaucaire. About a century later the de Rochemaures were still living in Nismes. A Louis de Rochemaure, b. about 1575, juge du presidual de Nismes, married Mademoiselle Anne du Barriere. Their dau. Anne, b. about 1600, married Louis de Baschi, b. about 1593, Baron d'Aubais. A dau. Louise, b. Mar. 21, 1618, and d. Aug. 10, 1668 near Nismes, married Jacques de Vignolles, Feb. 24, 1637; Jacques, ec. siegneur de Prades, was b. 6-10-1609. maintained his noblesse 1-2-1669, and d. 8-26-1686. Jacques and Louise had sixteen children, some of whom fled to England, Ireland, and Germany with the de Roquemores (notice the change of spelling) to escape persecution for their religious beliefs. (See Charles W. Baird: Huguenot Emigration to America)

The armorial bearings of the de Roquemore family consisted of three shaffs of wheat on an azure field; of the Boileau family: a gold three-towered castle on azure ground; of the Boudin family: a gold bird perched on a gold stump and holding in its beak an olive branch, against an azure ground.

King George III gave to the Huguenots Royal Land Grants in the new America, and thus our country was enriched by the staunch blood of some of the best families of the Old World. Most of the Huguenots settled in New York, Virginia, and South Carolina, but immediately after the Revolutionary War many of them moved on to the western states. Our own Huguenot ancestor, Pierre Jacques de Roquemore was given 100 acres in South Carolina. He came over with the last group of Huguenots, embarking at Plymouth, England, 1-2-1764, aboard the

ship Friendship, and arriving at Charleston, S. C., 4-12-1764. Pierre Jacques was 22 years old at that time, making his birth date 1742. He dropped the "de" in his name, determined to begin his new life without the symbol of nobility; soon his French name became Anglicized, and he was known as Peter James. During the Revolutionary War he became a captain (Lucian Knight's GEORGIA ROSTER OF THE REVOLUTION mentions him four times, and he is included also in Margaret B. Harvey's list of Georgia Revolutionary soldiers in the third annual D. A. R. report to the Smithsonian Institute), and for his service he received as payment about eleven hundred acres of land in Georgia. He was, then, at the end of the war, again the landed gentleman. He had married in 1777 the beautiful daughter of another Revolutionary officer, Captain Baismore, Elizabeth Baismore, and went at once to establish a fine home in that part of Washington Co. which later became known as Jones County, Ga. There his children were born and his grandchildren.

The Georgia French families were proud people. With money and land and slaves by the beginning of the 19th century, and good houses large enough to entertain in lavishly, they gave grand balls, and dressed in the best available materials; they spent enormous sums for window draperies made in the Old World and for fine furniture. These people had charm and fine manners. Those near the coast, in Savannah and Charleston and other coastal towns, were gentle and graceful; those winning land in central and upper Georgia became more gay and even violent at times, sturdy and virile, playing hard and working hard. The Roquemores and Renfroes were inland families; the Laceys and Aikens and Wallaces were coastal families who intermarried with them.

Peter and Elizabeth had a son Peter James, Jr., who married Catherine Murphy, daughter of another Revolutionary soldier (whose given name I have not established); Peter, Jr., built up a library, as well as a plantation, that was known throughout the state; and when in 1847 he went to Texas with his children, he took along most of the books

(See chart on p. 20)

as well as the furniture and slaves. The trip was too much for him, however, at the age of 68; he died only a few weeks after his arrival in Panola Co.; Catherine (Kate) followed him in July the same year, and they were buried side by side.

I have heard my grandfather talk of the great Roquemore Migration. It must have been an impressive cortege: twenty families, each man with his wife and several children, and many slaves, wagons of household goods, wagons of books, of farm tools, of food for the thousand-mile journey, wagons of clothing for family and slaves, cabinets of medicine and spices. What a tremendous task they undertook!

By the time the Civil War caught up with them, the Roquemores had firmly established themselves in their new home; William B. Roquemore alone owned some four hundred slaves, all of whom were lost to him, of course, with the defeat of the Southern forces. He faced ruin, as did his brothers. His children, ignorant of physical labor but educated beyond the average, were thrown on their own resources; his daughters, Lucy and Sue, beautiful girls with black curly hair and snapping black eyes, taught school; and his sons, Tom and Homer, went into business in Carthage and Henderson; Tom later became a cotton-buyer in Nacogdoches. William's wife, Martha Ann Renfroe, was fifty years old before she cooked her first meal, for she had had nearly a hundred slaves to do the physical work about her house; her job was to plan, to look after the sick, to entertain, to keep beautiful and charming. With the end of the war the liveried coachman and the shining phaeton which had been at the beck and call of the children were no more.

The slaves, many of them, took the name of their master, spelling it phonetically, Rockmore.

James Roquemore, eldest son of Peter, Jr., and Kate, was a "Hardshell" Baptist preacher; he was an institution, and many were the tales about him. He had a bevy of daughters, and when they married, he declared the devil must have a grudge against him and had paid it off by sending him Methodist sons-in-law!

Claud Roquemore, son of Peter Roquemore III, grandson of Josiah and Martha (Arnwine) Roquemore, was in the air force during World War I. He was forced down in France near an old chateau. Going to the entrance, he was astounded to read his own name on the big gate. When he was admitted, he introduced himself to an aged man and his two very old sisters, who, after hearing he was descended from the French Huguenots, gave him some heirlooms to bring home, saying he and they were of the same ancient family. (This information concerning Claud came to me through Mrs. Ida Phillips Howard.) c. 1919

Lamar and Harmon Roquemore, sons of Neil, and grandsons of Josiah, Jr., and Sarah Stivers, are in the U.S. Navy. They are graduates of Stephen F. Austin State Teachers College, and were popular athletes there; Harmon played for a season, before the outbreak of war, with the New York Giants Baseball Club. Football

Florence (Roquemore) Booth, dau. of Thomas Jefferson Roquemore II, was considered the prettiest girl in East Texas, so old-timers have told me. Her children also are beautiful, her daughters having won many of the annual high school beauty contests in Texarkana, Tex. Her son, Forrest, is studying the Diesel Engine for the U.S. Navy, and expects to be in active service by midsummer, 1942; he served for 8 months with the Royal Canadian Air Force. Florence's youngest child, Bebe Rae, recently graduated with highest honors from a Western Union Teletype School in Corpus Christi, Tex., making the second highest grade ever made in the 16-year history of that school.

Riley Smyth Roquemore, son of Thomas Franklin Roquemore, is with the Quartermaster Corps of the U.S. Army in Trinidad.

Lola Ann McFadin, dau. of Lola (Roquemore) McFadin, was a child prodigy in music, performing as guest-artist with several symphony orchestras since she was 9 years old. She has won medals on her horsemanship also. Among the young people of her age in Shreveport she has the enviable reputation of being the most gifted and the friendliest.

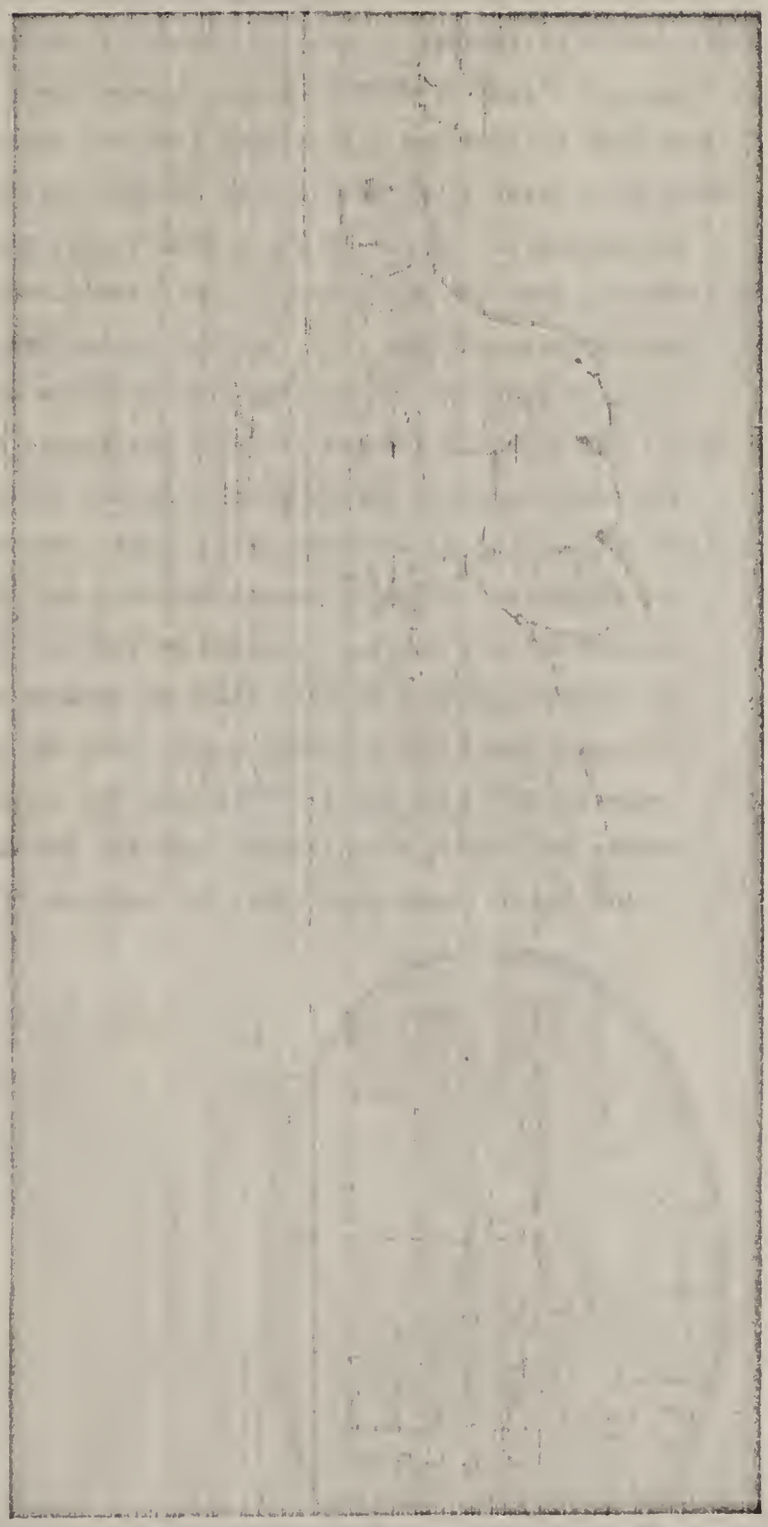

Zillah Treadwell, 20, (m. H. M. Strong)

Zillah Allie (Treadwell) Strong, dau. of Malissa Jane Roquemore, is one of the most active clubwomen and church workers in Texas City, Texas. She has for years kept a record of Malissa Jane's descendants, and is responsible for that information included in this booklet. Her husband, Harvey Madison Strong, was for 8 years City Clerk and Tax-Collector, and for several years Assistant Postmaster; he has served on the School Board for 15 years, and has been president of it for 8. Their son Harvey Madison, Jr., has travelled in many countries, and is now with the Pan-American Co. in Texas City. Their dau. Jane is a singer and pianist, was May Queen in her senior year in High School; her husband, James Walter Williams, is a Top-Sergeant with the Marines, and is now somewhere in the Pacific war area. Their son Guilford Lawrence Strong attended Lon Morris College, Southwestern University at Memphis, and two other denominational colleges; now working in Texas City in a defense plant, he finds time for religious work, being Supt. of the Young People's Division, Church School, and past-pres. of the Gulf Coast League Union. Their dau. Zillah (Strong) Stewart is a pianist of marked ability. (This family genealogical table is on pages 20 and 21).

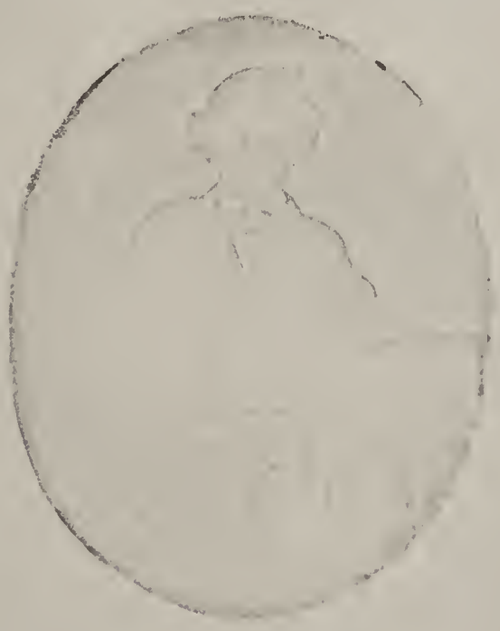

Thomas Jefferson Roquemore II, about 10 years old, from an old daguerrotype in the possession of Virginia Ruth Fouts Pochmann.

Fred Roquemore, 25

(See p. 20 for 2 earlier generations of Roquemore and 3 by Murphy)

ROQUEMORE II

- Jane Roquemore, b. d. m.--Baker
  - 1. Allan Baker
  - 2. Peter Baker
  - 3. Claud Baker, m.--Holmes
  - 4. Charles Baker, M.D., m.--Crews
    - (1) Maurine
    - (2) Andrew
    - (3) Henry Crews
    - (4) Mary Louise
- Mary Ann Roquemore, b.1802; d.1861, m.1822 Wm. Barron Carrard, b.1791; d.1862
  - 1. Wm. Thomas Garrard 1837-1875; m.1856 Eliza Handy Waller 1840-1910
    - Frances Perry Garrard, 1867-1907; m.1893 Charles Ingram Humber, b.1866
      - Ceres Wellman Humber, b. Nona, Ga.
- Nancy Roquemore, m. Captain --Talley
  - Mrs. Trabue
- Eliza Roquemore, m.--Johnston
- James Roquemore, b. d. m. Zillah
  - Augustus Roquemore
  - Elizabeth Roquemore, m. Gambol Crawford
  - Caroline Roquemore, m. Will Crawford
  - Zillah Roquemore, b.1846 Ga. d.1882 Panola Co., Tex. m.1866 Panola Co. Rev. George Langley
    - Ida Langley, b.8/23/1867 Panola Co., Tex. d.. m.Dec.1886 Lee Hardeman Nacogdoches, Tex.
      - Homer Earl Hardeman, b. d. m.
      - Gladys Hardeman, b. d. m.
      - Curtis Hardeman, b.1904 d. m.Apr.1932 Ruth Spear
    - Ada Langley, b.Apr.1870 Panola Co. d. m.(1) Wm. Wright 1883; m.(2) A.J. McAnnally, 1902
      - Zillah Wright
      - Thomas Wright
      - Pearl Wright
      - Molly Wright
      - William Wright Jr.
      - AnnieLou McAnnally
      - Ada Lee McAnnally
      - Irma McAnnally
    - Ola Langley, d.without issue
    - Zillah Langley, b.Dec.1874 Panola Co.
    - Augustus Langley, b.12/-/1878 Panola Co. Tex.; d. m.Getta Bowen
- William B. Roquemore (See ROQUEMORE I)
- Thomas Jefferson Roquemore, I, b. ; d.before 1847 in Jones Co., Ga. m.12/18/1828, Gray, Ga. Nancy Sanford Spinke
  - Jasper L. Roquemore
  - Johnnie Roquemore (a dau.)
  - Susan b. ; d.1853; m.1847 Augustus Lawson Edwards (See Note 2)
    - James H. Edwards, b. d.3/3/1925 m.--
      - 4 children Edinburgh, Texas
    - Wm. Thomas Edwards, d.without issue
    - Catherine (Kate) Edwards
  - Catherine Roquemore
- Josiah Roquemore, b.10/8/1810; d. ; m.12/1/1835 (1) Lucy Jane Renfro (See Note 1) Gray, Ga.; b.3/6/1822; d. m.(2) Martha Arnwine (Widow Glaze) b. ; d.
  - Amanda, m.Lovin Wilson
    - 1. Joe
    - 2. Mamie, m.--Bird
    - 3. Bert
    - 4. Calvin
    - 5. William
    - 6. Lila Dale
    - 7. Clay
    - 8. 9. 10. 11.
  - Josiah, Jr. b.5/2/1845 d.6/16/1896 m.2/10/1873 Sarah Stivers
    - 1. Waymord, b.Mar.1882; d.1883
    - 2. Worcester Wyatt, Jr., 4/20/1884
    - 3. Neil, May, 1886; d.May, 1887
    - 4. Rosa Maud, b.5/25/1888
  - Mary, m.Calvin Lacey (See LACEY)
  - Malissa Jane, b.3/24/1843, Columbus, Ga.; d.3/30/1913 m.(1) Wm. D. Wilson, 12/18/1859 m.(2) 10/3/1869 Gustavus Adolphus Treadwell, in Rusk Co., Tex. b.10/12/1838, Vicksburg, Miss. d.11/12/1923, Corsicana, Tex.
    - Lucy Lavinia b.8/21/1860 d.6/17/1936 m.Worchester Wyatt Jennings
    - Martha William Wilson, No issue
    - Ollie b.& d. 7/7/1870
    - Guilford b.8/29/1872 d.8/24/1913
    - Lawrence b.10/16/1874 m.6/14/1906 Maud Carter
      - No issue
      - Catherine b.10/5/1907
      - Lawrence, Jr. b.4/9/1911 m.3/25/1942 Dorothy Genevieve Brown Dallas, Tex.
      - Zillah b.3/13/1906
      - Loyce b.12/3/1907
      - Russell b.8/20/1911
      - Neville b.11/19/1914
      - Pansy b.11/28/1909
      - John Olliver b.9/12/1917
    - Mary Amanda b.1/22/1877 m.12/16/1904 Luther Russel Simmons
    - Marvin Amos b.6/10/1879 d.6/18/1880
    - Zillah Allie b.12/1/1881 Navarro Co., Tex; m.6/12/1906 Harvey Madison Strong (See Note 3)
      - Harvey Madison, Jr. b.8/30/1907, Texas City (1) m.Kitty Leaota Starratt 10/21/1930, Wharton, Tex. (2) Geraldine Banning
        - (1) Harvey Madison, III b.6/7/1933
        - (2) Kay Ruth b.12/26/1936
      - Jane Allie b.11/1/1909 m.8/-/1930 James Walter Williams
        - James Harvey Williams b.4/18/1931
        - Gerald Leon Williams b.8/26/1932
      - Guilford Lawrence b.9/26/1912
      - Zillah Ellen, a twin, b.6/14/1917 m.1/25/1934 Durward Woodrow Stewart
        - Sylvia Ann b.9/2/1935
        - Wm. Lawrence b.8/2/1937
        - Carolyn Jane b.10/19/1938
      - Ralph Allan, a twin, b.6/14/1917 d.3/3/1920
  - Edmonia Roquemore, m.Frank Buckner
    - 1. Della m.Rife Bugg
    - 2. Ada
    - 3. Malcom
    - 4. Frank
    - 5. Eric
    - 6. Edith
    - 7. Ruby m.Smith
  - Zera b. d. m.John L. Phillips
    - 1. Zera
    - 2. Edmonia
    - 3. Stella m.C.E.Reed
      - John W. Reed m.Mary Haynes
        - (1) John
        - (2) Robert
      - Jane Reed m.Leonard Bryan
      - A.P. Reed m.Esther Reid
        - (1) Ann
        - (2) Francis
    - 4. Ida m.T.R. Howard
      - Nadine Howard
      - Lilluth Howard
      - Phillips Howard
      - Zera m.Dick Lawrence
        - (1) Dick, Jr. m.Dee Jones
        - (2) Howard m.Diane Harkrider
        - (3) Martha Lucille
      - Lucille Douglas Howard m.B.H. Timmins
        - (1) B.H., Jr.
        - (2) Tom Howard
  - Dalver d.unmarried
  - Peter III m.Josephine Guthrie
    - 1. Claud
    - 2. Augusta m.Herman Beasley
    - 3. Roy
    - 4. Ray
- Claud Roquemore, b.12/2/1878 m.10/25/1903 Clara Belle Beheler
  - Buford b.7/22/1905 m.3/4/1922 Loy White
    - 1. Delbert, b.3/8/1924
    - 2. Claud, Jr. b.12/18/1925
    - 3. Betty Mae, b.& d.11/13/1927
    - 4. William, b.6/19/1929
    - 5. Thomas Donald, b.4/30/1941
  - Ray Paul
  - Guy b.8/16/1918 m.1/24/1942 Dorothy Colly
  - Jennie Dale b.6/13/1914 m.5/20/1933 Daniel LeBlanc
    - 1. Patsy Ann b.10/22/1934
    - 2. Donald Gene b.11/1/1936
    - 3. Terry b.12/1/1937
- Neil Roquemore, b.4/25/1883 m.11/6/1913 Ruth Puntch
  - Lamar b.10/19/1914
  - Eloise b.1917 d.1928
  - Harmon b.9/30/1919
- Effie b.5/22/1885 m.4/10/1904 R.L. Rivers
  - Gladys b.1904 d.1905
  - Kerth b.11/21/1905 m.10/29/1939 Ruby Holden
  - Doris b.11/12/1907 m.E.J. Waitman
- Bertha b.8/7/1887 m.12/23/1906 T.L. Arthur
  - Curtis L. b.10/9/1907 m.4/7/1932 Polly Dollenger
    - Ann Arthur b.11/6/1935
  - Murray b.7/8/1910 m.6/10/1939 Tommie Peterson
  - Ray Vaugh b.11/29/1915
- Lee b.10/20/1892 m.10/10/1920 Maud Beard
  - Avalee b.8/18/1921 m.1/29/1941 Tony Frank
  - Lucille b.6/14/1923 m.7/29/1941 James Christian
  - Ollen Lavell b.3/28/1927
  - Hattie Jean b.8/4/1929

LACEY

Edward Lacey, Sr.

Edward Lacey, Jr., Brigadier-General
b.1742 on Chesapeake Bay, Shippen Township, Pa.
d.3/20/1813 Livingston Co., Ky.
m.1766 Jane Harper, Chester District, S.C.
b. ; d.May, 1813

- Edward Lacey III
  b.1778
  d.7/15/1858
  Pickens Co., Ala.
  m.Margaret Conrad
  b.1780; d.
  Pickens Co., Ala.
- William Lacey
  m.Mary Sandefur
- Jane Lacey
  m.—Miles
- Joshua Lacey
  m.Rebecca Evans
- James Lacey
- Samuel Lacey
- Robert Lacey
  m.Nancy Love
- Adelia Lacey
  m.Wm.Sandefur
- Annie Lacey
  m.Lowery Sandefur

John Aiken
m.—Wallace
(See Note 4)

- Mary Lacey
  b.about 1816
  No issue
- A girl
  b.about 1814
  No issue
- William Lacey
  b.about 1821
  d.
  m.Susan —
  - Tayler Lacey
  - Thomas Lacey
- Andrew Franklin Lacey
  b.1812 Pickens Co., Ala.
  d.1887 Henderson, Tex.
  m.
  Margaret Duncan Aiken
  b.1822; d.1914 in San Antonio
  - Emma Salinda
    m.Lee Williamson
    - Mable Williamson
      b.Jan.1871
      d.
      m.C.W. Davidson
      b. ;d.1934
      No issue
    - Mennie Williamson
      b.Mar.,1872
      m.Charles Rankine
      - Hazel Rankine
        b.12/20/1900
      - Wilfred Lee Rankine
        b.12/10/1898
    - Jennie Williamson
      b.11/23/1873
      d.
      m.8/8/1893
      Catis Hays Poole
      b.Feb.,1874
      d.9/2/1936
      - Oscar Eugene Poole
        b.12/4/1899
        m.9/12/1923
        Helen Grace Watson
        b.about 1905
        - Catis Eugene Poole
          b.4/27/1900
        - William Grady
          b.4/13/1932
    - Alice Williamson
      b.June,1876
      d.Sept.,1941
      m.Richard Ellis Douglass
      - Richard Ellis Douglass Jr.
      - Retha Mable Douglass
        m.Fred Mitchell
      - Rassen Garvin Douglass
    - Lee John Williamson
      b.June,1874
      m.Emma Sue Thompson
      - Winona Sue Williamson
        m.Pat Coon
      - Lee Williamson, M.D.
  - Sam Houston
    b.1764
    m.Mollie Ragland
    - Velna Lacey
      b.10/5/1895
    - Ralph Lacey
      b.11/3/1897
      m.Emily Stewart
  - Nancy Clementine
    b.7/23/1842
    d.6/11/1926
    Nacogdoches, Tex.
    m.Thomas Jefferson Roquemore, II
    (See ROQUEMORE I)
  - Marion Tolephus
    b.7/12/1843
    d.4/22/1927
    m.9/4/1872
    Mattie Cornelius Morris
    b.5/5/1853
    d.9/19/1919
    - Mrs.Earnest C.Brenz
  - Calvin Lacey
    m.Mary Roquemore
    - Peachie
      b.
      d.1941
  - Lorraine
    d.young
    No issue
  - Louella
    b.about 1870
  - Lewis Lorenzo, M.D.
    m.(1)Alice Meredith
    m.(2)Forney Beaumont
    - Lewis
    - B.B.
    - T.W.
    - George
    - Lucy Lacey, b.10/10/1866
      m.(1) Key, Aug.1883
      m.(2)Anderson, Mar.1894
      - Lacey Key
        b.10/19/1888
        m.11/15/1909
      - Effie Key
        b.10/6/1884
        m.J.W.Murray
      - Calbert Anderson
        b.1/26/1897
        m.12/22/1920
        Irene Horner
        - Calbert James
          b.7/7/1933
      - Robbley D. Anderson
        b.3/26/1898
        d.3/18/1942
        No issue
  - James E. Smith
    m.Maggie Tuggle
    - Louella
    - Lewis
    - Lazar
    - O.S.
    - Lola
    - Mrs.C.R.Weyel
  - Priscilla Jane O'Horn
    b.Mar. 1852
    d.May 8,1917
    m.Wm. H. Wood I
    b.3/12/1847
    d.8/1932
    - Thomas Lacey
      b.about 1875;d.1947
      m.—Young
      - Glenoris Henry Mary
      - W.Keenan Young
    - Mary
    - Frank Lacey
    - Ella
      m.James Barrett
    - Thomas Lacey
    - Lillie Rook Lacey
    - Viola Mae
      b.5/10/1873
      d.10/2/1898
      m.5/20/1895
      T.H.Ward
      - Theo L.Ward
        b.2/16/1896
        m.4/28/1914
        Thomas Shoemake
        - Thomas Shoemake, Jr.
    - Oscar Tolephus
      b.3/31/1875
      d.4/10/1923
      m.7/7/1904
      Mittie Ragland
      - Oscar Harold
        b.12/18/1905
        m.Thelma Magness
      - Alfred R.
        b.11/23/1910
        m.Marie Lenee
        - Alfred J.
        - Eleise
    - Pearl
      b.& d. 1884
    - Charlie Lewis
      b.8/26/1877
      m.10/9/1919
      Frances E.Hancock
      - No issue
    - Daisye Lorraine
      b.3/19/1882
      m.5/23/1907
      Elza O.Ellington
      - Dorothy Cornalia
        b.6/28/1909
    - Neal Terry
      b.3/17/1886
      m.1925
      Julia Walker
      - Neal Terry, Jr.
        b.10/24/1931
  - William Franklin Wood
    b.12/31/1878(?)
    m.Daisy Jean Vaughn
    - Herbert Paul
      b.10/19/1899
      m.6/24/1930
      Leatrice Mobley
    - Lois Louise
      b.12/10/1901
      m.8/26/1930
      C.A.Boudreaux
    - Worden Wood
      b.5/31/1911
    - Lacey
      b.12/23/1917
      m.2/22/1942
      Beverly Wynne
    - Gene
      b.4/5/1921
  - Alice Lorraine Wood
    b.3/12/1880
    m.H.Creel Arnold
  - Clara Jane Wood
    b.10/16/1882
    d.1/22/1938
    m.Bernard Noble Richards
    - Bernard
      b.1911
      m.
    - Floyd Holt
      b.1916
    - Raymond
      b.1918
    - LaRue
      b.1922
  - Archie Watkins Wood
    b.3/6/1884; d.11/11/1918
    m.6/1/1909
    Nataline Reisinger
    - William H. Wood, II
      b.1914
  - Norman Holt Wood
    b.5/8/1886
    m.(1)Anne Rosine Rankin
    10/11/1911
    - William Holt Wood, III
      b.10/1/1917
  - Joseph Lacey Wood
    b.11/21/1890
    d.
    m.6/11/1917
    Mabel Jean Hughes

LACEY

Edward Lacey, Englishman, settled first on Chesapeake Bay sometime before 1739, in Shippen Township, Cumberland Co., Pa. He and his son Reuben became uncompromising Tories; his son Edward, Jr., born in 1742, was so inspired with loyalty toward this new land that he ran away when only thirteen, and joined General Braddock's unfortunate campaign, serving the soldiers as a pack-horse rider. Two years later, Edward, Sr., found him and took him home. Edward, Jr., ran away again a year later, 1758, this time accompanying William Adair (father of Governor Adair of Ky.) to Chester District, South Carolina. Adair took a fancy to the young enthusiast and educated him in many subjects during their long companionship. In 1766, Edward married Jane Harper, of Chester District (daughter of ~~another~~ Revolutionary soldier, whom I have not yet succeeded in identifying), and settled on the headwaters of Sandy River, six miles west of the Chester District courthouse.

Ten years later, 1776, Edward began a continuous service with the Whigs Valiant, serving in Williamson's Cherokee Campaign. When news of the Declaration of Independence reached camp, he publicly read the document to his men. At that time he was Captain; in 1780 he received his Colonel's commission. He commanded the force that defeated Huck, and he was with General Thomas Sumpter at Rocky Mount, Hanging Rock, Carey's Fort, and Fishing Creek. In the Battle of King's Mountain he lost his horse. He was with Sumpter at Fish Dam Ford and at Blackstocks, and still later at Orangeburg, Biggin Church, Quimly Bridge, and Eutaw Springs. In 1782 he was sent to Edisto Island on duty for a few months. Soon after the close of the war he was chosen Brigadier-General.

Back home he served as one of the first County Court judges in Chester District, and later was sent to General Assembly, serving there till 1793. At the age of 55, becoming restless for a new frontier to conquer, he moved his family to Montgomery Co., Tenn, in October, 1797. Two years later he took them to Livingston

Co., Ky., near the Ohio River. There also he became County Judge, at the age of fifty-nine.

On March 20, 1813, when he was nearly 71 years old, he was seized with catalepsy while crossing Deer Creek, flooded with spring rains, fell from the boat, and was drowned. Two months later his wife, Jane (Harper) Lacey, died.

In appearance General Lacey was commanding, five feet eleven inches tall, weighing one hundred and seventy pounds, with black hair and dark brown eyes and strikingly handsome of face. He had a strong native intellect, according to genealogist Thomas McAdory, in whose book A GENEALOGY OF THE LACEY FAMILY, publ. 1900, I have found the foregoing information.

The Lacey children had clung together with an exceptionally strong family feeling; in 1816, then, when some of them expressed a desire to move back south, to Alabama specifically, all nine of them went together, with all their children!

Edward III, the son from whom I am descended, with his wife, Margaret Conrad, and two baby daughters, went to Pickens Co., Ala., and the whole family is listed in the 1840 census of that county, as:

1 man under 70 years (Edward was about 62)
1 woman under 70 " (Margaret was about 60 or 62)
1 boy under 20 " (William was about 19)
1 boy under 30 " (Andrew Franklin was 22)
2 girls under 30 " (Mary was 24 and her sister 26)
One blind and deaf and dumb. (Mary was stricken blind and deaf at the age of two years when she had a severe attack of whooping-cough; she later learned to talk so that her family could understand her; my mother recalls her as she was about 1885. Mary died unmarried in Texas.)

Edward and Margaret were buried at Pine Grove Church, Pickens Co., Ala.

Andrew Franklin, elder son of Edward III, married Margaret Duncan Aiken (born 1822, in either S. C. or Ala., to John Aiken (Revolutionary soldier from Charleston, S. C.) and his wife, a Miss Wallace (See Note IV)). Margaret Duncan was one of 11 children:
1. John Durham Aiken had two sons, William and Thomas, who were publishers of a newspaper in Crockett, Texas, and three daughters,

Ada, Mary, and Livvie. 2. Amelia Aiken, married, first, Andrew L Barry, on May 8, 1856, and, second, John McCarter, in 1871. Her first husband died of measles in the Civil War. By him Amelia had 4 children: T. Jefferson, who has a daughter Pearl, who m.___ Hodges; Thomas; Joseph; and a daughter. John McCarter, b. in Yorkville, S. C., was a widower with two children at the time of his marriage with Amelia; one of them is Mrs. V. E. Middlebrook of Nacogdoches, Texas, whose children are: Alf, Vera, Lorena, Fannie, Mamie, Ruth, Eugene, and Edward. Amelia Lacey's children by John McCarter were: Alice, Lily, Oscar, and Ethel. Ethel married T. F. Pinkerton, and lives in Dallas. 3. Dave (or David) Aiken. 4. Ellie Aiken, who m. ---Brown. 5. Mary Ann Aiken, who m. ---Cogswell. 6. Betty Aiken, who m. the twin brother of Andrew L. Barry, and this Barry also died of measles during the war. John and Will Barry of Minden, Rusk Co., were probably children of Betty. 7. Thomas Aiken, who had at least two children: John Aiken, of Longview, and Anna, who m. ---Stephens and lives in Dallas. I have not been able to obtain the names of the other three children of John Aiken.

Margaret Duncan Aiken and her husband, Andrew Franklin Lacey, went to Texas in 1847, the same year in which the great Roquemore Migration took place. The two families settled in three counties, Panola, Rusk, and Navarro, and the children intermarried. Andrew Franklin established himself wisely and well as a farmer and owner of some real estate; when the Civil War ruined him as a farmer, he had his property in Henderson to live on. He had taught his children to work; so when they had to face a new world, they took it in their stride. He and Margaret lived in Henderson until his death; then Margaret, cared for by their youngest child, Louella, lived until 1914, mostly in San Antonio, dying at the age of 92.

Nancy Clementine Lacey, known from babyhood as "Coot", waited for her lover, Thomas Jefferson Roquemore II, to return from the war, and then they had a big wedding. Her father offered her as a wedding gift a hundred dollars or a wedding supper to which the whole county would be invited. Nancy chose the supper! The ceremony

was said before the great crowd of friends, and then the feast was served. Several trunks were required to hold the gifts that came to the bride and groom that night. Nancy Clementine had a trunk of linen she had sewed during the war and before, and she had nice wedding clothes despite the war privations, for she had known for many years she would marry Tom, with whom she had played as a child on the long journey to Texas. (Andrew Franklin's family in Ala. had joined the Roquemore Migration) She had taken pains, therefore, to save materials before the beginning of the war. Besides her marriage clothes she had what was called the "Infair Outfit;" it was customary for the newlyweds to spend the second day after the wedding with the groom's family, and the bride must have a special set of clothes for that occasion, the "Infair Day."

Clara (Wood) Richards, dau. of Priscilla Jane O'Nora Lacey, studied Law along with her husband, but did not take her degree. Her husband, Bernard Noble Richards, is a prominent attorney in Dalhart, Tex., where he has served as County Attorney and as District Attorney; he has been on all the boards necessary for the efficient operation of a town, including the wartime draft board. He has had the rare privilege of seeing his four children receive their professional degrees beyond their Bachelor of Arts degrees. Bernard, Jr., is now Treasurer for the Sinclair Refining Co., Ft. Worth, Tex. Floyd Holt, promptly after his graduation from Texas University Law School, was elected County Attorney for Nallam Co., but after only 3 months service in his office he was inducted into the Air Corps, and is now in the thick of the Pacific battle. Raymond graduated with highest honors this year, 1942, from Texas University Law School, and expects to be in military service at once. La Rue graduated this spring from Juillard School of Music, New York.

William Holt Wood III, son of Norman Holt Wood, is in military service, as is also his cousin Gene Arnold, son of Alice Lorraine

Wood; Gene volunteered in the Texas regiment organized to avenge the sinking of the U.S. cruiser "Houston."

Lee Williamson, Jr., son of Emma Salinda Lacey, is one of the leading citizens of Terrell, Tex., and president of the W. B. Martin Jarvis Co. His dau., Winona Sue, married Pat Coon, secretary to the Attorney-General of Texas. His son, Lee III, is a physician on the staff of the Charity Hospital, New Orleans, La.

otherwise related

Edgar Allan Poe (nephew of the poet), Lela Roquemore (m. W.C.Fouts,Sr.), Mittie Ragland (m. Oscar Lacey), and Alice Williamson (m. R.E.Douglass)---picture taken about 1892.

FOUTS

Angus Fouts – Elizabeth Carron

(1) Isabelle — (Widow of Thomas Dougan, Randolph Co., N.C.) d.1804 in N.C.

Jacob Fouts b.10/17/1775

(2) Susannah Fouts b.6/1/1787; d.3/14/1859 (dau. of Jacob Fouts & Mary Magdalene Waymire)

- Angus Fouts II b.5/3/1802 Randolph Co., N.C. d.2/3/1851 in Ind. m.1/30/1823 Mary Bolles b.12/28/1802 in Ireland d.2/14/1866 in Ind.
  - Susannah Jane Fouts b.12/3/1823 d.8/4/1845 m.2/3/1842 --Young
    - William Young
  - William Dougan Fouts, M.D. b.10/7/1825 m.4/25/1847
    - Wm. Fouts m.Ida Pillon Jeffersonville, Ind.
      - Weber H. Fouts
        - Idalene Fouts b.Sulphur Springs, Tex.
  - Elizabeth Hill Fouts
    - No issue
  - Hiram Jackson Fouts b.1/6/1829 d.7/12/1854 m.12/25/1851
    - Mollie L. Fouts
      - No issue
  - James Edmund Fouts, Captain b.4/25/1832 d.12/31/1862 m.2/28/1856 Lola--
    - 2 children in Indiana
  - Isabelle
    - No issue
  - Sarah
    - No issue
  - Mary Florina Fouts b.2/15/1840 d.12/12/1864 m.1/1/1855
  - Mary Margaret Fouts & Alice Amelia died as children.
  - Alonzo Angus Fouts b.9/3/1842 d.1/7/1882 m.9/2/1868 Madison, Ind.
    - Henrietta Virginia Reid b.12/14/1849, Madison, Ind. d.1940 Huntington Pk. Cal. — (2) Lewis Monroe White b.9/25/1832; d.12/23/1917
      - Lewis Leonidas White b.12/26/1836, Dallas, Tex. m.9/7/1925, Los Angeles, Calif. Martha Lillias Baird b.5/27/1852, Adamsville, Pa.
        - (Bob) Lewis Leonidas White, Jr. b.11/15/1926, Los Angeles, Calif.
      - Ruby White b.9/3/1888 Dexter, Tex. m.(1)2/14/1903 Posey Smith m.(2)11/19/1908 Joe Tierman
        - Helen Law Smith b.3/13/1904, Ft. Worth, Tex. m.Purl Wade Barrett b.12/10/1895, Phoenix, Ariz.
          - Cada Mae b.3/10/1926
          - Eugene Wade b.9/2/1929
          - Richard Dale b.6/6/1931
        - John Bennett Smith b.7/12/1905; m.12/24/1929 (1) Mabel Harris m.(2)9/6/1940 Doris Walters Bakersfield, Calif.
          - Patricia Ann Smith b.2/3/1933
          - James Monroe Smith b.9/6/1941 Bakersfield, Calif.
        - Thomas Monroe Tierman b.3/7/1911, Los Angeles m.10/15/1928 Genevieve Helen Wagner b.4/11/1911 Alvarado, Tex.
          - Barbara Lee Tierman b.4/30/1930
          - Terence Neal Tierman b.1/5/1931
      - Travis Martin White b.6/6/1891 Grapevine, Tex. d.1/12/1934 Los Angeles m.Frances Swanson b.2/9/1898
        - Travis Martin White, Jr. b.4/23/1920
  - Charles Alonzo Fouts b.5/5/1872 d.5/25/1928 Ft. Worth m.7/1/1900 Lillie Mack b.12/20/1871
    - Mack Kirkpatric Fouts b.8/26/1901 m.2/20/1921 Vida Laura Briggs b.6/23/1903
      - Willard Eugene Fouts b.1/3/1922 Ft. Worth, Tex.
    - Charlee Alonzo Fouts, Jr. b.1/1/1908 m.9/20/1937 Rosamund Moore b.10/13/1915
    - James Ray Fouts
      - No issue
  - Wilbur Courtland Fouts b.9/22/1873 Jeffersonville, Ind. d.10/10/1927 Nacogdoches, Tex. m.6/11/1902 Nacogdoches, Tex. Lela Roquemore b.7/20/1875
    - Virginia Ruth Fouts b.3/20/1903 Nacogdoches, Tex. m.9/11/1928 Nacogdoches, Tex. Henry August Pochmann b.1/5/1901 Round Top, Tex.
      - Patricia Pochmann b. & d. 12/27/1931 Oxford, Miss.
      - Virginia Ruth Pochmann b.3/13/1938 Starkville, Miss. m.6-13-54 Madison, Wis. to Theodore Patrick Weir, M.D. b.8-14-1936
      - Diana Leigh Fouts b.6/30/1937 Florence, S.C.
      - Wilbur Roquemore Fouts, a twin, b.3/5/1942 Florence, S.C.
      - Courtland Burrows Fouts, a twin, b.3/5/1942 Florence, S.C.
    - Wilbur Courtland Fouts, Jr. b.11/7/1905 Nacogdoches, Tex. m.5/26/1934 New Boston, Tex. Daisy Lucille Burrows b.9/16/1910 New Boston, Tex. (See BURROWS chart)
  - Mary (Mamie) Fouts b.7/11/1875 Lexington, Ind. d.2/12/1913 Ft. Worth, Tex.
    - 1 dau. who d. unmarried
  - Charlotte Ellen Fouts b.11/28/1873 Lexington, Ind. m.3 [illegible]/1899 Guy A. Hoyt b.3 [illegible] 1875 d.3/5/1939 Ft. Worth, Tex.
    - Thelma Theresa Hoyt b.5/28/1900 m.5/28/1920 David Coughnour
      - Louise Ruth b.1/5/1923
      - Norma Jean b.7/28/1924
    - Virginia Edna b.11/13/1903 m.5/1/1921 Clarence O. Williamson
      - Clarence O. Williamson, Jr. b.1/20/1923
      - Clyde James Williamson b.5/5/1924
      - Doris Ruth Williamson b.1/13/1928
      - William Williamson b.3/9/1931
      - Marvin Eugene Williamson b.9/17/1934
    - Beatrice Athol b.9/21/1907 m.5/29/1924 Ray Nolen
    - Guy A. Jr. b.8/6/1910 m.2/14/1937 Adenia Henley
    - Ray Mary b.4/26/1912 m.4/12/1932 Vernon Bruton
    - S.A. b.8/26/1913 m.6/17/1934 Ora Mae Lee
    - Grace b.8/1/1917 Ft. Worth
    - Lily Jack b.5/23/1920 Ft. Worth
  - Ray Fouts b.11/26/1880 d.5/9/1912 unmarried
- Mary Fouts b.2/19/1821 d.2/12/1846 m.4/14/1840 Samuel S. Crow
- David Lambert Fouts b.7/28/1823 d.1893
- Adeline Amelia Fouts b.2/16/1829 d.1904 m.6/4/1854 Casper S. Ricke of Eureka, Calif.
- Hiram Fouts b.1808 d.1860
  - No issue
- Belinda Fouts b.1810; d.1862 m.7/22/1830 Thomas Jefferson Henley
- Rebecca Fouts b.10/21/1813 d.3/5/1894 m.12/26/1833 McGannon Barnes
- Nancy Fouts b.11/16/1816 d.4/23/1912 m.9/21/1843 Wm. Austin Ingram Louisville, Ky.
- Thomas Dougan Fouts b.1/12/1819 d.1891 m.1/12/1843 Sidney Fisher
  - Lambert Fredsrick Fouts
  - Wm. Thomas Fouts b.1854 in Ind. d.10/12/1936 in Tex.
    - Hanna Fouts m.J.O. McDonald, Dallas
    - Charles A. Fouts, Dallas
    - Thomas V. Fouts
    - Mrs. O.H. McDonald Dallas
    - Cecil Fouts, Dallas
    - Mrs. Charles Hussey
    - Mrs. J.H. Galladay
    - Mrs. Fred Rufner of Ft. Worth
    - Mrs. A.C. Bennett of Ft. Worth
    - Ella Reid m. John H. Hinds
      - Mrs. Rutledge, wife of a physician in Indianapolis
        - LeRoy McCallum Rutledge of the U.S. Navy

Joseph Mixer b.about 1695 in America
- Isaac Mixer, Sr. b.about 1730
  - Isaac Mixer, Jr. b.about 1770 Marietta, Ohio
    - Mary Maria Mixer b.about 1805; m.about 1825 George Washington Short of Williamstown, W. Va.
      - Mary Short, b.about 1827 m.(1)7-26-1848 Madison, Ind. Nelson Wilson Reid, d.1850 in Hanover, Ind. m.(2)--DeVeaux
        - Charles DeVeaux

FOUTS

Pfoutz Valley, Pa., is a lovely farm-country stretching between two long low-lying ridges a few miles from the Susquehanna River, but, though it was first settled by Baron von Pfautz and thereafter bore his name (spelled with an "o"), and was the home of many of his descendants for over a century, no Fouts lives there now; indeed, when I visited the place in 1937 and talked with Mr. George Beaver, descendant of a Mr. Bieber, the second settler in the region, he told me I was the first Fouts he had ever seen! The old homestead property was sold in 1860, he said, with the death of the old Fouts owner and the departure of the younger ones to the West. A new house now stands upon the old foundation across the wide valley from the white Lutheran church given by the first settler to the community. The first church-house was destroyed by Indians during a service. The congregation was herded out to an old oak tree, which still stands, and some of the men were burned there and some otherwise murdered while the church burned. To the side of the church is the graveyard containing old tombstones dated as early as 1734. Many of the Pfoutz men and women and babies are buried there.

Baron von Pfoutz's given name was Hans Michel, or, in English, John Michael. He brought his family over from the Palatinate (Germany) in 1727 on the ship William and Sarah, captained by William Hill, from Rotterdam. "5 in family" is the inscription after his name on the original ship's list; genealogists think that means five in all, John Michael, his wife, Catherine, and three children: John, Frederick, and Margaret. Margaret married Andrew Hoover and moved to Randolph Co., N. C.; her most famous descendant is Herbert Hoover, past-president of the United States. John also went to Randolph Co., N. C. in 1756, taking with him his five-year-old son John Andrew, from whom many of the Indiana and Ohio Foutses are descended. The Texas branch came from Angus Fouts, born about 1750; I have so far not found an authentic record of his birth,

but from the books and court-records I have studied and the dozens of family charts I have examined, I feel sure he was the son of Frederick Pfoutz, the third child of John Michael, the immigrant, and was taken to Randolph Co., N. C., when a small child. His wife was Elizabeth Carron (or O'Carron). His son Jacob married Isabelle --- (the widow of Thomas Dougan, Sr., who had four daughters and one son by her first husband) in Randolph Co. in 1801. To Jacob and Isabelle were born two boys, Angus and Edward; then Isabelle died. Jacob decided to move with some other relatives to Indiana, six hundred miles away. The journey was undertaken in 1806, and Jacob settled in Clark Co., Ind., buying 160 acres of land and then 500 acres, through which ran Fourteen Mile Creek; he built a fine two-story log house near the highway running through his property, and brought to it his beautiful second wife, Susannah Fouts, daughter of another Jacob Fouts and his wife Mary Magdalene Waymire. (Many of the Foutses married Waymires and Hoovers.) From an old manuscript presumably written by one J. Hardy, and now in the possession of the Spencer family of Clark Co., Susannah is described as "of extreme beauty, a fine and benevolent women, who did honor to her station while passing through life." From this same manuscript is the following paragraph sent to me by Dr. William Reser, ex-president of the Tippecanoe County Historical Association, Lafayette, Ind.; Dr. Reser put me on the right track for the parents of Angus Fouts II.

"In the fall of 1812, the time of the great Indian raid into Clark Co., Mr. Fouts did not leave and flee into Kentucky, as many did, but fortified his house and was prepared for their appearance. He barricaded his west door so that no Indian could enter. He caused a door to be made - the plank being 2 or 3 inches in thickness, so that no Indian bullet could possibly penetrate through it, and took down other one inserted this in its place. [sic] This door faced the road on the east side of the house. He also had port holes made above in the upper story, as well as below so he could fight the enemy at advantage were they to attack him. With these preparations

he bade defiance to the Indians and would not be persuaded to move either to Storm's or Henry's fort. Storm's fort stood two miles above. It was on an eminence a few rods from the creek. Many families congregated here for safety. Mr. Jesse Henley's fort was about five miles south of Mr. Fouts' and on the farm now owned by Mr. Wm. Work, 2½ miles southeast of New Washington on the Charlestown Road. No direct attack was made upon either fort or on Mr. Fouts' house." The house was considered very fine, a two-story log house with a porch all across the east side. As it was near the road Jacob was often called upon to house travellers and to feed them. So he walled in part of his porch and made a dining-room and bar-room of it, which became famous the state over.

Susannah, Jacob's second wife, was a distant relation, the daughter of another Jacob Fouts and his wife, Mary Magdalene Waymire, daughter of John Rudolph Waymire of North Carolina. Susannah d. in New Washington, Ind. Many of Susannah's and Jacob's nine children went to Texas, and have descendants living there now. Some of Angus Fouts's grandchildren went also to Texas. In 1901 a letter written by Mollie L. Fouts of Zachary, La., to her first cousin Mary Fouts of McKinney, Texas, lists their living relations as Will Young, Lola's children, Alonzo Angus Fouts' children, Adeline (Fouts) Ricks of Eureka, Calif., Will K. Fouts of Dallas, Tex., and Nan (Fouts) Ingram of Louisville, Ky.

One of Angus Fouts' sons, James Edmund, was killed in battle during the Civil War, at Stone River, Tenn. He was Captain of the 38th Regiment, Ind. Infantry.

Another son, Alonzo Angus, died when he was only 39 years old, leaving his widow and five little children. His widow, Henrietta Virginia (Reid) Fouts took the children to Texas, where her mother, Mary (Short) Reid was then living with her second husband, a Mr. De Veaux. (Mary Short's parents were Mary Maria (Mixer) Short of Marietta, O., daughter of Isaac Mixer and George Washington Short of Williamstown, West Virginia. Mary Short's first husband was Nelson

Wilson Reid, who d. Aug. 1, 1850 in Hanover, Ind.; their marriage had taken place July 26, 1848, in Madison, Ind.) Of Alonzo Angus Fouts the Jeffersonville, Ind. newspaper said, "We know of no man in our acquaintance for whom we had a higher regard than the deceased. He was a gentleman, every inch of him, and the very soul of honor, and uniformly polite to everybody. We doubt if he had a single enemy in the world." In an issue of the same paper two days later, Jan. 9, 1882, is an account of the funeral, "largely attended..." "A clever fellow has gone from amongst us...His brother, Dr. Fouts (Dr. William Dougan Fouts of Jeffersonville, Ind.) and his family have stood by Mrs. Jennie Fouts in her affliction as only true-hearted people can, and they have the sincere respect of this community long as they may live."

This Dr. William Dougan Fouts was one of the best physicians in Indiana, and served as a surgeon in the Civil War. His only son, William K. Fouts, took his wife and only son, Weber H. Fouts, to Texas at the beginning of the twentieth century.

When Henrietta Virginia, widow of Alonzo Angus Fouts, married the Methodist minister Lewis Monroe White, and went with him and their three children to California; her ~~own~~ Fouts children, except Ray, stayed in Texas: Charlotte Ellen and Charles Alonzo and Mary in Ft. Worth, and Wilbur Courtland in Nacogdoches.

Wilbur Courtland was a partner in the firm of Tucker, Hayter, and Co., Dry Goods. The same things written of his father could have been written of him; he was a genial soul, kind and humorous, and so well beloved by the farmers he served that many named their children for him. His only son, Wilbur Courtland, Jr., owner and operator of the Dr. Pepper Bottling Co. of Florence, S. C., has inherited the same ability to make friends, the same generosity of heart, and the same humor, coupled with business acumen. He attended Southern Methodist University and Stephen F. Austin State College, was president of both his freshman and sophomore classes, was elected Yell Leader and "Most Popular Boy" at S. F. A., and was

Nicholas Murphey
b. in 1915; came with Lafayette in 1738

Edmund Murphey, b. 1-24-1745
d. 12-12-1829
m. Elizabeth Ann Sullivan

ROQUEMORE I

Captain Peter James Roquemore
b.before 1742 in France
d.in Jones Co., Ga.
m.about 1777 Elizabeth Baisemore
b.S.C. or Ga.
d.Jones Co., Ga.

Peter James Roquemore, Jr.
b.1779 Jones Co., Ga.
d.1847 Panola Co., Tex.
m.Catherine (Kate) Murphy
b.2/24/1784
d.7/-/1847 Panola Co., Tex.

Jane Roquemore | Mary Ann Roquemore | Nancy Roquemore | (Eliza) Elizabeth Roquemore | James Roquemore | Thomas Jefferson Roquemore I | Josiah Roquemore (See Roquemore II)

(See ROQUEMORE II) p. 5

William B. Roquemore
b.12/28/1805 Jones Co., Ga.
d.6/6/1877 Panola Co., Tex.
m.12/11/1834 Gray, Ga.
Martha Ann Renfroe (See Note 1)
b. 1820 Jones Co., Ga.
d. 12/28/1896

Homer Roquemore
m.Eliza—
Bartlett | Hugh | Ruth | Herbert

Sue Roquemore
m.Pate Clemens
Cleburne,Tex.

(Kate)Catherine Roquemore
d.unmarried

Lucy Roquemore
m.William Choate
Nina Choate | Lois Choate | Earl Choate | (Girlie)

Thomas Jefferson Roquemore,II
b.7/9/1842 Jones Co., Ga.
d.11/18/1916 Nacogdoches, Tex.
m.11/18/1866 Panola Co., Tex.
Nancy Clementine Lacey (See Lacey chart p. 9)
b.7/22/1842 in Ala.
d.6/11/1926 Nacogdoches, Tex.

Rosa m.Frank Johnson | Stella m.James R.Wallis | Charlie d.unmarried | Gus | Berta m.—Oldfather Cleburne, Tex.

Dorothy Sue Oldfather | Grace Oldfather | Marian Oldfather

Ward Johnson | Stella Mae Johnson | Floy Johnson | Roy Johnson | Clyde Johnson | Gus Johnson

Thomas Franklin Roquemore
b.2/20/1868
d. 1938
m.1892
Minnie Durette,
Nacogdoches, Tex.

William Edgar Roquemore
b.3/6/1870; d.1940
m.1900 Cecilia Lowe (See Note 17)
b.9/12/1877,
Campti, La.

Lola Cecilia
b.10/15/1900
m.1/31/1924
Glenn Erwin McFadin
b.1/19/1892

Lola Ann b.7/31/1925 | Glenn Erwin,Jr. b.6/14/1929

Cleo Magdaline
b.3/9/1902; m.4/2/1929
John Pfeiffer Smoots

John Pfeiffer,Jr. b.4/29/1930 | Robert Donald b.5/31/1934 Cleveland, O.

Opal Edgar
b.4/29/1907
m.5/20/1933
John Alexander Hardin,Jr.
Shreveport, La.(See Note 5)

George Austin Roquemore
b.11/18/1872; m.(1)1901 Jessie White (See Note 10)
m.(2)Sadie Eide (See Note 11)

Rudolph Carey
b.7/31/1902
m.7/10/1926
Myrtle Cornish
b.12/-/1903

Dorothy Louise
b.9/16/1905
m.11/23/1924
Joe Smith Wylie,Jr.
b.2/6/1903

Jo Ann Wylie b.9/11/1925 Oklahoma City, Okla. | Joe Smith,Jr. b.7/22/1929 Oklahoma City, Okla.

George Austin,Jr.
b.7/3/1918
Okla.City, Okla.

Joe Howard
b.7/1/1924
Okla.City, Okla.

Jo Bugg
b.6/13/1880
d.3/11/1937

No issue

Lila
b.7/20/1875
d.[illegible]
m.6/11/1902
Wilbur Courtland Fouts (See chart p. 15)
b.9/22/1873
Lexington, Ky.
d.10/10/1927
Nacogdoches, Tex.

Fred Roquemore
b.9/14/1882
Henderson,Tex.

Florence Roquemore
b.12/28/1877
d.1926 Lake Charles,La.
m.James Booth

Lucille Scott, b.12/26/1901
m.5/30/1919 David Bennett

Bernard b.4/13/1920 | Thurma Jean b.7/27/1923 | Hazel Marie b.6/7/1927

Velma Kleas
b.1/10/1904
m.8/6/1922
Thomas Byron Conerly (See Note 7)
b.9/26/1899

Thomas Byron Conerly, Jr.
b.7/10/1925
Shreveport, La.

Hazel Kirk
b.1/12/1906
m.(1) 9/11/1927
John Henry Fisher
b.12/2/1903
d.12/19/1929
(See Note 6)
m.(2) 10/14/1933
Harvey Granville Burris
b.8/3/1903

John Raymond Fisher b.10/13/1929 Shreveport,La.

Janet Jeanene Burris b.1/5/1936 Kingsville, Tex.

James Dee Burris b.8/18/1938 Kingsville, Tex.

Floy Marcella
b.1/13/1908;
m.10/-/1926
David Otto McClendon
b.

Floy Anita McClendon b.11/9/1931 | James David McClendon b.3/7/1935 | Joan McClendon b.5/24/1941 Victoria,Tex.

Albert Eugene
d.young

Forrest Howard
b.3/28/1913
m.12/24/1941
Edna Marie Whalen
b.3/8/1920
(See Note 18)

Raymond Earl d.young | Bebe Rae b.11/22/1923 Texarkana,Tex.

Clyde b.1893 m.Mary Green | Franklin b.1895;m.1916 Vivian Spradling | Ulric | Cecil b.1897 | Riley Smyth b.1899;m.1922 Katherine Grace Yarnado | Annie Bess b.1901 | Edres b.1904;m.1930 John Wm.Sands | Amy | Durette b.1906 m.1925 Zva Mae Perry Marshall, Tex.

Phyllis b.1918 | Fr.Ulric, Jr. b.1919 | Vivian Eleanor b.1923 | Katherine Grace b.1923 | Leonard Gene b.1926

John Clyde b.1933 | Wm. Ronald b.1935

Virginia Ruth Fouts
b.3/20/1903 Nacogdoches, Tex.
m.9/11/1928 Nacogdoches, Tex.
Henry August Pochmann
b.1/5/1901 Round Top, Tex.

Patricia b. & d. 12/27/1931 | Virginia Ruth b.3/13/1938, Starkville, Miss.

Wilbur Courtland Fouts, Jr. b.11/7/1905,Nacogdoches,Tex.
m.5/26/1934 New Boston, Tex. Daisy Lucille Burrows,b.9/16/1910 (See chart p. 31)

Diana Leigh Fouts b.6/30/1937 Florence, S. C. | Wilbur Roquemore Fouts (a twin) b.3/5/1942 Florence, S. C. | Courtland Burrows Fouts (a twin) b.3/5/1942 Florence, S. C.

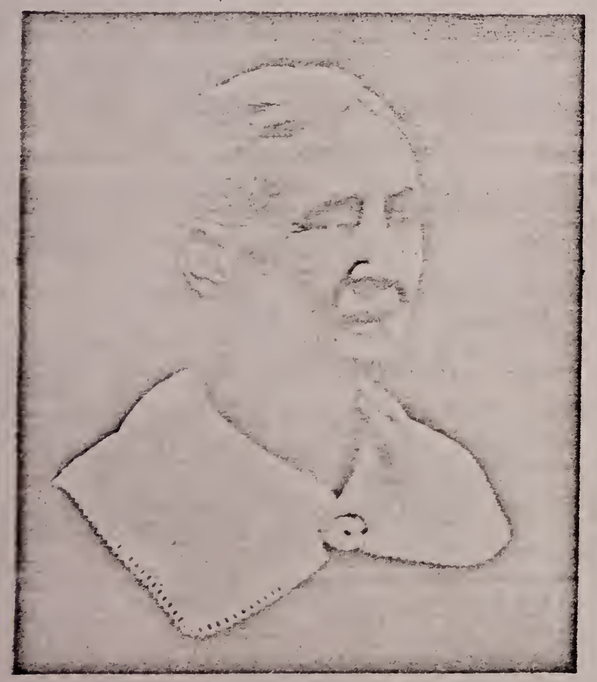

Nancy Clementine (Lacey) Roquemore, 75

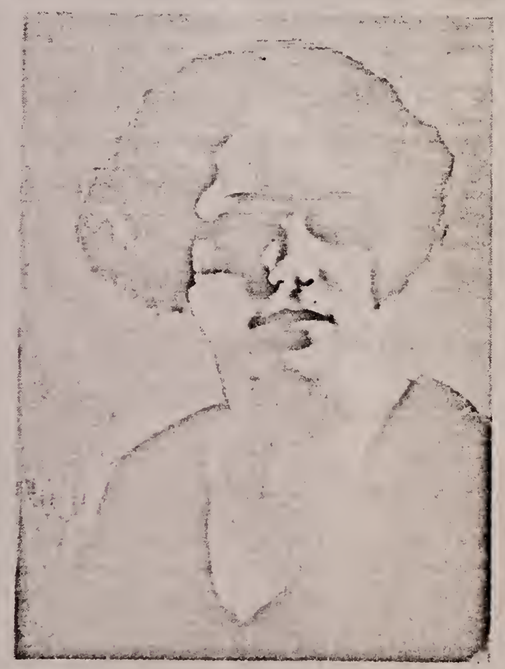

Dorothy Louise (Roquemore) Wylie, 21

George Austin Roquemore, Sr., 25

Sadie (Eide) Roquemore, 30

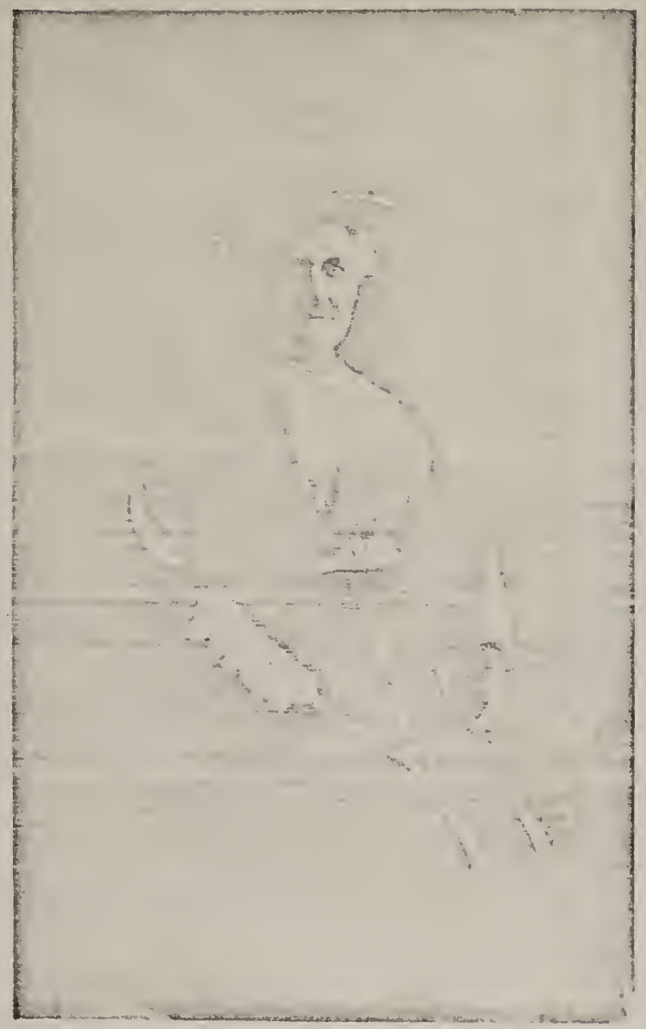

Henrietta Virginia (Reid) Fouts (1) White (2), about 65 years old.

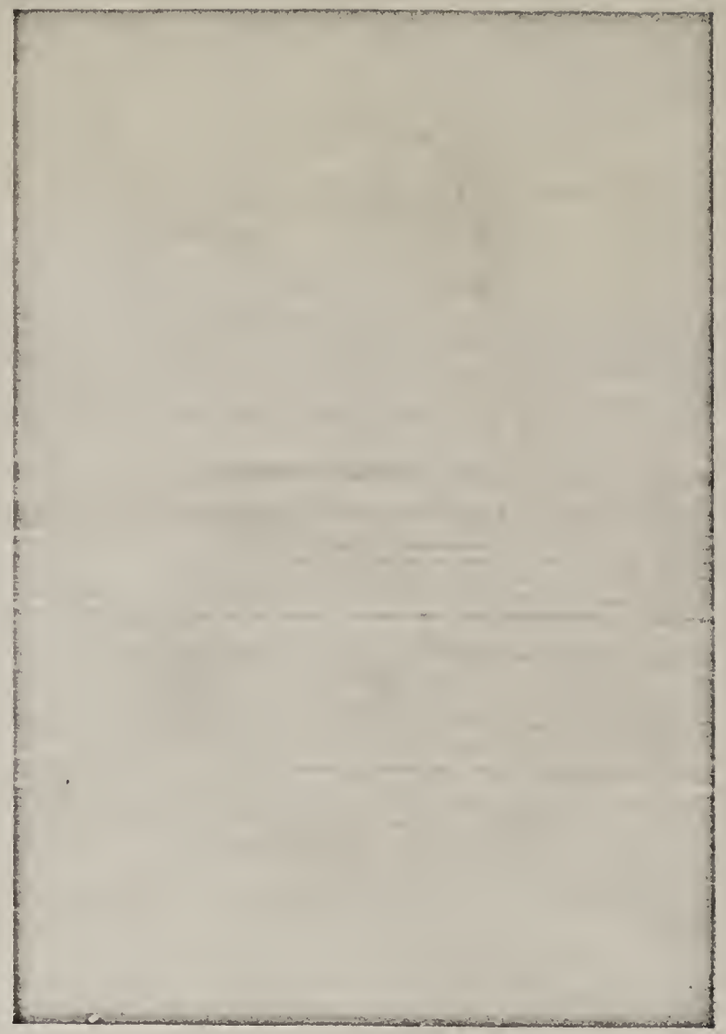

Lela (Roquemore) Fouts, 52

Lucille (Burrows) Fouts, 24

Wilbur Courtland Fouts, Jr., 25

initiated into Sigma Alpha Epsilon, social fraternity. He now belongs to several civic clubs and is a steward in the First Methodist Church of Florence. For several years he conducted a radio program, in connection with his business, designed to encourage young talent in the vicinity.

Virginia Ruth, only dau. of Wilbur Courtland, Sr., attended Southern Methodist University where she held more extra-curricula offices than any other co-ed (1920-1923), and Stephen F. Austin State College, where she was a charter member of Alpha Phi, scholarship fraternity, and received the Bachelor of Arts degree in the first graduating class of the college (1925); Columbia University, N. Y., where she received the Master of Arts degree (1927). She won the acting award in the Texas Little Theatre State Tournament, 1928. In 1940 she was a member of Sinclair Lewis's class of selected writers at the University of Wisconsin, and because of her published poems and clubwork was included in WHO'S WHO IN WISCONSIN, 1942.

Willard Eugene Fouts, son of Mack Fouts, grandson of Charles Alonzo, and ninth generation from Baron John Michael Pfautz, is especially interested in the contemporary Fouts families, and has contributed much information for this genealogy. He holds a county job in Ft. Worth, Tex., and his hobby is stamp-collecting.

Lambert Fred Fouts, son of Thomas Dougan Fouts, and grandson of Jacob and Susannah was an interesting person, a lecturer on astronomy. In his home at Carollton, Tex., he had an observatory and an extensive library of books and private notes on his astronomical observances. At the annual reunion of the Fouts family (See Note 14) he, with his keen eyes and his heavy dark beard, and wearing immaculate white linen was an outstanding figure.

[See Notes 13, 14, 15, 16, 17, 20]

POCHMANN

Traugott Wantke was one of the most interesting personalities in the history of Round Top, Texas. He brought his family from Germany in 1857, settling two miles west of La Grange, Tex., later moving to Round Top, where he bought land and built a stone house in which to carry on his trade of cabinet-making and organ-building. Many are the tales told in that section about him; one story is that he made seven pipe-organs, one of which was in the stone church two blocks away from his shop, and when he was tuning the church organ by the one already in his shop, he walked the distance humming the note in question, nodding or staring at any one he chanced to meet, but holding tenaciously to his high "G". The church organ is still in use, a monument to his skill and to his generosity, for he would accept no remuneration from his fellow worshippers.

Traugott's musical and mechanical skills have been inherited by his descendants through his vital daughter, Karoline, who married three times and had three sets of children. Both Karoline and her father were people of ideas and of great physical energy. Traugott kept a diary while crossing the ocean, in which he tells of the famine and thirst that struck the vessel before the three months' passage was ended, of fishing for dog-fish, of the plague that broke out among the Poles in the steerage, of burial at sea. Traugott wrote also a book of magic, giving remedies for everything from how to keep down a pregnant woman's temper to how to cure a sick cow and what kind of charm a soldier should wear to protect him in the field. He composed songs, especially hymns, and laboriously and neatly copied them into a notebook, along with many of the old hymns he remembered having sung in the Old World.

Karoline's first husband, Zollestin Pochmann, died when their first child, Heinrich Gustav, was but sixteen months old; the child's first years were spent in watching his grandfather Wantke work and in listening to his stories and ideas. He also learned something of music and carpentry, and when he was grown and had brought his

POCHMANN and EBNER

Traugott Wantke
b.11/17/1808 in Germany
d.12/21/1870 in Round Top, Tex.
m.about 1835
Christiane—
b.8/30/1808 in Germany
d.1900 Round Top, Tex.

Karoline Wantke
b.7/22/1837, Nicholsmiede
Bezirk Schlessien in Preusen
d.3/23/1910, Round Top, Tex.
m.(1)1859 —; m.(2)—Young; m.(3)—Fischer
Zollestin Pochmann
b.1835,Bullendorf
Bezirk Friedland,
Bohmen, Germany
d.2/./1862, Round Top, Tex.

Clara
m.Huenemann

Olivia Edwin Esther
[illegible] b.6-14-1900

Heinrich Gustav Pochmann
b.8/6/1860; d.6/22/1926
m.3/30/1884

Friedrich Hoermann
b.
d.
m.
Sophia—
b.
d.

Karoline Hoermann
b.5/21/1836, Winzlar, Ger.
d.1/3/1881, Carmine, Tex.
m.12/31/1854
John Ebner
b.5/8/1821, Bayern, Ger.
d.6/12/1904, Round Top, Tex.

Clara Ebner
b.12/23/1863
d.3-6-37
Temple
Tex

Carl
Wilhelm
b.6/4/1879
d.6/20/1879

Lina
b.4/25/1856
d.
m.William
Fuchs

John
Hopmuck
b.6/2/1857
(a twin)
d.
m.1/9/1879
Caroline Fuchs I
b.5/9/1858 (See
d.4/24/1923 Note 8)

Henry
Ernst
August
b.10/10/1889

Mary
(a twin)
b.6/2/1857
m.Fritz Kuhn

1.Alma)
2.Ella) twins
3.Fritz,Jr.
4.Walter
5.Willie
6.Alfred
7.Edwin

Anna
b.10/23/
1861

Emma
b.
d.
m.Ernst
Levin

Laura
b.
d.
m.Henry
Zwernemann

1.Robert
2.Henrietta

Bertha
b.2/2/1871
d.
m.Otto von
Knobelsdorf

Curtis
Knobelsdorf

Ernst
b.7/30/1874
13 1873

Louise
b.9/8/1876
d.
m.Charles
Hackemack

1.Norbert
2.Norma
3.Wilfried
4.Winnie
5.Larry) twins
6.Jerry)
7.Harold
8.Marcus

Otto

Ernst
Henry
August
b.10-16-1881

Herman
John
Ebner

John Fred Otto Ebner
b.10/5/1883
d.
m.12/26/1905 Alma Anna Mattiza, b.7/30/1885

Era Edna
b.
d.

m.Arthur W.Fuchs

Caroline Fuchs II

Olga Ottilie, b. ; d.
m.Chauncey Lewis

Gretchen Analetis Lewis, b.1941

Reinhardt Wendelin Pochmann
b.2/3/1885
d.11-[illegible]-54 San Antonio, Tex.
m.1909
Marie Graf (See Note 9)
b.10-3-1881
d.

Walter Emil Pochmann
b.1/12/1887
d.
m.12/30/1923
Augusta Haedge
b.6-[illegible]-47 Temple, Tex.
d.[illegible]/1936,Temple, Tex.

Ruth Nell
b.7/17/1925
d.2/6/1934

Henry August II
b.6/12/1926
m.J. Pierce Laine
b.1925

Alfred Pochmann
b.7/3/1891
d.10/6/1898
Round Top, Tex.
No issue

Henry August Pochmann I, Ph.D.
b.1/5/1901, Round Top, Tex.
d.
m.9/11/1928, Nacogdoches, Tex.
Virginia Ruth Fouts
b.3/20/1903, Nacogdoches, Tex.
d.

Patricia, b.& d.12/27/1931
Oxford, Miss.

Virginia Ruth
b.3/13/1938 in
Starkville, Miss., m.6-13-54 Madison, Wis.
Theodore Patrick Weis, MD.
b.3-14-1936

Irene
Pochmann
b.5/1/1910
d.
m.Walter
Thomson
Walter, Jr.

Ralph Walter
Pochmann
b.9/20/1911
d.
m.
No
issue

Ruth Pochmann
b.5/12/1913
m.12/-/1936
Tom Hickman

Anna

Ladelle
Marie
b.11/-/1937

Tom, Jr.
b.1939
John

Clara
Pochmann
b.9/4/1918
d.
m.1939
Wesley Little

Carole
Camille
Little

Janet
Gail

Nora
Pochmann
b.2/12/1921
d.
m.1941
Charles
A. Combs

Mary
Noreen

Ida Marie
Pochmann
b.12/20/1923
m.
Kenneth
Little

Harold
Pochmann
b.10/30/1926
m.Joyce
Graf

June
Audrey
Pochmann
b.6/8/1929
San Antonio,
Texas
m John
Cates

Judith
Janet
Pochmann
b.1/30/1932
San Antonio,
Texas
m.Gerald H. Hornorsky

H. C. Hornorsky

Clara (Ebner) Pochmann, 21

Heinrich Gustav Pochmann, 23

bride to the old homestead, he too, made cabinets and church-pews and repaired organs; Heinrich also held important positions, serving for 30 years as superintendent of the Lutheran Church School, for four years as Mayor of the town, and for many more years as Secretary of the Council of Alderman. Early in his married life he suffered a serious accident, which impaired his health; he was the first in the village to receive the new Winchester repeating rifle, which turned out to be defective; it back-fired and blinded one eye!

Clara (Ebner) Pochmann gave to her sons her brown curls and large blue eyes as well as her staunch courage and high moral standards.

Reinhardt is a skillful wood-craftsman and lover of music. Walter's work as Treasurer of the M. K. and T Railroad in Temple allows him no time for music or mechanics other than figures, but his son excells in both; Walter served, with distinction, with the American Expeditionary Force in France during World War I. Henry A. (I), though a professor of English and American Literature at the University of Wisconsin, has a work-bench in his own home, at which he tinkers often and makes useful objects; his particular hobby is fly-tying and fly-fishing, though he does play both organ and piano. Henry received his Bachelor of Arts degree from Southwest Texas State College (1923), his Master of Arts from the University of Texas (1924), and his Doctor of Philosophy degree from the University of North Carolina (1928). He has published some fifty articles and books, and has almost ready for publication a four-volume survey of German-American cultural relations, in philosophy, education, and literature. He was included as early as 1931 in WHO'S WHO IN EDUCATION, when he was head of the English department at the University of Mississippi. Later he was head of the Eng. dept. and Dean of the Graduate School at Mississippi State College. Recently he has been chosen Chairman of the Division of Humanities at the University of Wisconsin.

Ralph Pochmann, oldest son of Reinhardt, graduated from Texas A. and M. College, 1942, majoring in Military Science and Mechanical Engineering; he was accepted at once by the Navy for an important secret service job, and is now in some foreign port.

Virginia Ruth Fouts, 34 (m. Henry A. Pochmann I)

The author

Henry August Pochmann I, 25

BURROWS

Hiram Muck Burrows was b. in Bourbon Co., Ky., at Clintonville; his brothers were Frank and John, and his sister Anne; Anne married a Runnels. Hiram Muck was licensed to preach 2-7-1846, Clintonville; was ordained deacon 12-25-1853 in Huntsville, Tex.; was ordained elder 12-23-1875. He studied medicine at Louisville Medical College in 1848 and '49, and studied it at home during his preaching and his fighting and his pioneering. Sometimes he would be gone for a week administering to the sick, his only means of transportation often being a mule, according to his son George W. Burrows, of Texarkana.

After his marriage to Elizabeth Jane Lewis, Hiram Muck decided to move to Texas; with their baby daughter, Mary, they made the journey, taking with them 500 sheep and negro boys enough to look after them. In 1857 he joined the Texas Conference of Ministers, and was sent to Austin for two years and then to Georgetown for two.

When the Civil War began he entered the Confederate service as Captain in General William Steel's 7th Regiment of Texas Cavalry. His brothers also went to war, riding two of his white horses, he on the third; the horses were Shem, Ham, and Jafit (Jafeh). The brothers were killed in battle, and two of the horses were killed also, but Hiram Muck came through in safety. He served in the rank of Major on the gunboat Neptune, which retook Galveston. His son George W. writes, "The gun boat Neptune was sunk in that battle, no lives were lost yet H. M. Burrows and his men had to fight the Federals on the beach with their swords, but won. They went from Galveston to New Orleans and drove the Federals out and retook the city for the Confederates. These attacks were the most brilliant of the war (in Texas)."

The Governor of Texas, Edward Clark, in 1861 appointed Hiram Muck Captain of the Texas Rangers; he with 15 other men fought the Indians, Hiram taking a chief when he was alone on foot; the chief's

bow is in the Museum at Austin. Hiram's son George has the Commission signed by the governor.

In 1867 Major Hiram M. Burrows moved to a beautiful house in Dalby Springs, Texas, where he lived until his death; he was Representative-elect when he died.

His son Hiram Andrew studied medicine at Louisville, Ky., and practiced in New Boston, Tex., and surrounding communities. He lectured on obstetrics before the New York Medical Society the year before he died. His wife, Sally Leigh Weaver, is a musician; her artistic ability was transmitted to her daughter Lucille, who studied art at Westmoreland College and at West Texas State Teachers College at Canyon; Lucille is now president of the Florence, S. C., Art Society.

BURROWS

- Hiram Muck Burrows (Rev., M.D., and Major) b. 5/8/21; d. 6/2/1890 m. 4/15/1850 Elizabeth Jane Lewis b. 1/14/1832, Mt. Vernon, Ky. d. 1915 in Texas
  - Mary Burrows d. 1935 m. —Holden, Bokhoma, Okla.
    - Choice Holden
    - Nan Northcutt
  - Alice Burrows d.1933 m.--Pirkey
    - O.B.Pirkey
  - Lillie B.Burrows m.—Olliver, Sommerville, Tex.
    - Children in Conroe
  - Vick m.--Dillard
    - Children in Ft.Worth and Lubbock
  - Hiram Andrew Burrows, M.D. b.12/25/1865 d. m.Sally Leigh Weaver (See Note 12) b.7/16/1874 d.
    - Hiram Worth Burrows b.5/9/1899; d. m.Carrie Belle Glass
      - Hiram Worth Burrows, Jr. b.9/25/1926
    - Winnie Owen Burrows b.7/5/1902 m.James Mitchell Bloxham
      - James Mitchell Bloxham, Jr.
      - Robert Owen Bloxham
    - Daisy Lucille Burrows b.9/16/~~1910~~ 1908 New Boston, Tex. d. m.5/26/1934 New Boston, Tex. Wilbur Courtland Fouts (See FOUTS) p. 15 b.11/7/1905 Macoy Cochran, Tex. d.
      - Diana Leigh Fouts b.6/30/1937 Florence, S.C.
      - Wilbur Roquemore Fouts, a twin, b.3/5/1942 Florence, S.C.
      - Courtland Burrows Fouts, a twin, b.3/5/1942 Florence, S.C.
  - Hubbard m.--Reeves
    - Mrs.Taylor
  - George W.
    - Margaret
      - 2 children
  - Laura m.-- King
    - 2 sons 2 dau.
  - Kate m.--Bass
    - Rena m.Peek Greenville, Tex.
- Frank Burrows
- John Burrows
- Anne Burrows m.—Runnels

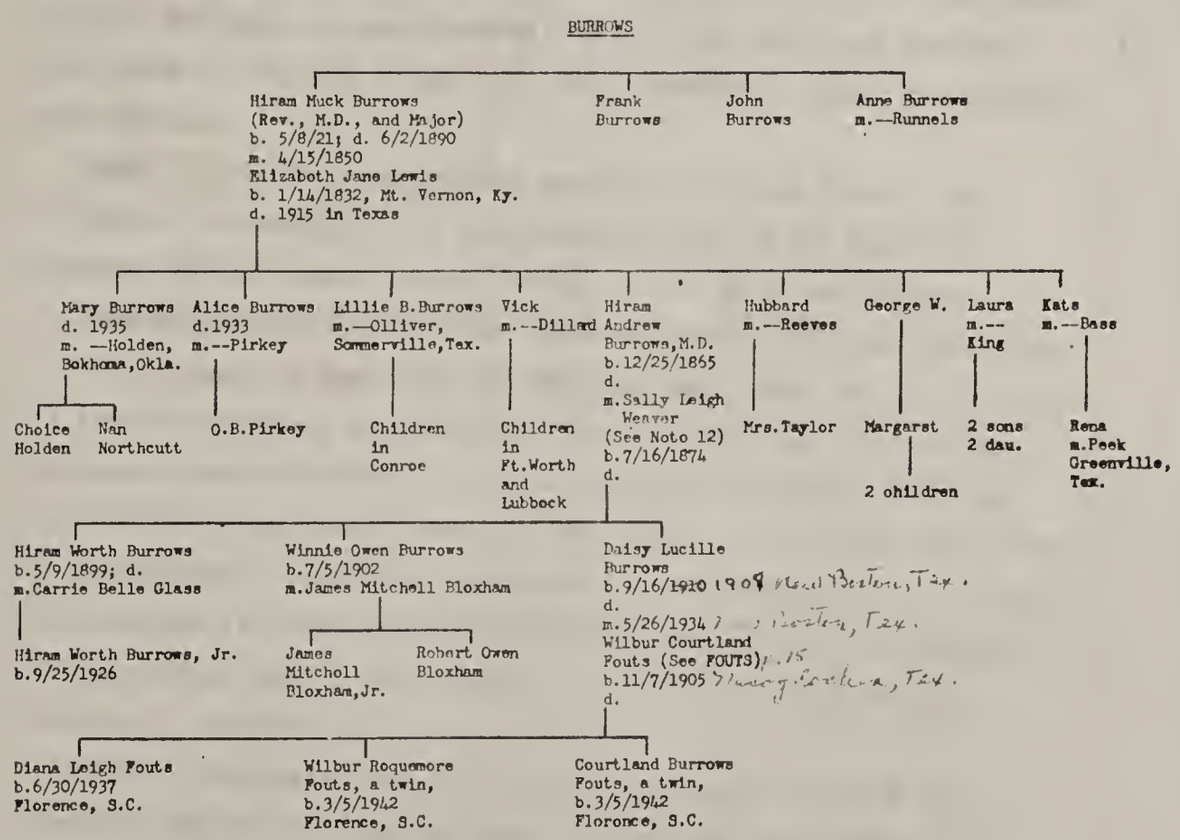

Burrows - Weaver:
This genealogy has, in 1960, been almost completed by Mrs. W. C. Fouts, 4112 Raquet St., Pacoima, Tex [Daisy Lucille Burrows]

NOTES

NOTE 1. The parents of Martha Ann and Lucy Jane Renfroe were Nathan Renfroe, b. 1778 in Jones Co., Ga.; d. there Jan., 1850, and Mary Heath, b. 1795 in Jones Co., and d. there June, 1857. The father of Nathan was Stephen D. Renfroe, Revolutionary soldier, whose tomb is deep in a wood on the old homeplace near Gray, Ga.

NOTE 2. The parents of Augustus Lawson Edwards, who married Susan Catherine Roquemore, dau. of Thomas Jefferson Roquemore I, were William P. Edwards and Winifred Anne Blow.

NOTE 3. The STRONG genealogy: Walter Strong m. Sarah ---; their son Elijah D. Strong had a son Isaac Madison Strong, who m. Carolyn McDonough, dau. or Robert McDonough and grand-dau. of William McDonough. Isaac's and Carolyn's son Walter Madison Strong m. Ida Ellen Greene, dau. of Jane Rachel Harvey and James Harvey Green, grand-dau. of Cli Greene and Mary Fox. Walter's and Ida's son Harvey Madison Strong m. Zillah Treadwell, dau. of Malissa Jane Roquemore and Gustavus Adolphus Treadwell. See ROQUEMORE II chart for younger generations.

NOTE 4. The Miss Wallace who married John Aiken in S.C. was, according to Louella Lacey (the youngest child of her daughter, Margaret Duncan), named Tace or Tacey; according to her nephew, T. Jefferson Barry, however, her name was Nancy. The name Tace does not occur again in the line, but the name Nancy does; in that respect it looks as if Nancy were correct. On the other hand, if she were descended from the Scotch and English family of Wallace, which settled first in New Jersey, the name Tace comes in for either her mother or grandmother; a Tace Bradford married Joshua Meddox Wallace. That Wallace line is directly descended from Kings Henry III and Edward I of England and James I of Scotland. My research concerning this family will continue.

NOTE 5. The parents of John Alexander Hardin, Jr., were John Alexander Hardin, Sr., of Sweetwater, Tenn., and Anne Tugwell, of Brownsville, Tenn. Mr. Hardin, Sr., was a professor at Centenary College, Shreveport, La.

NOTE 6. John Henry Fisher was an interior-decorator in Shreveport, La. He died from injuries received when he fell from a ladder while directing the Christmas decoration for a Country Club.

NOTE 7. The parents of Thomas Byron Conerly were Dessie Peavy, b. 1/7/1868, Marion Co., Tex., and Alexander Byron Conerly, b. 8/17/1853, Pike Co., Miss., d. Atlanta, Tex. 1/24/1901. The parents of Alex. Byron were Saleta Azalina Pane Warner and Owen Lewis Conerly.

NOTE 8. The parents of Caroline Fuchs I were Lorenze Fuchs and Fridericke Kiehl, both b. in Germany and brought over in infancy.

NOTE 9. Graf genealogy. The parents of Marie Graf were Cecelia Wagner, dau. of Joseph Wagner, b. in Alsace-Lorraine, and Friedrich Wilhelm Graf, b. 11/18/1858, and d. in Round Top, Tex. in 1924. Friedrich Wilhelm's parents were Wilhelm Graf, b. 9/3/1826, Luckau, Germ., d. 7/7/1886, Round Top, and Wilhelmina Mueller, b. 8/30/1827, Schlisben Preusen, d. 12/14/1907.

NOTE 10. The parents of Jessie White were Alva H. White and Cora Le Barr.

NOTE 11. The Eide genealogy: The parents of Sadie Eide were Louis G. Eide, b. 4/2/18~~85~~55, Bergen, Norway, and Carrie Holverson, b.3/25/1861, Greenwood Co., Kansas; they married 1/6/1882. Parents of Louis G. were Rasmus and Gertrude Eide of Norway. Parents of Carrie were Knute and Osa Holverson. Louis Eide came to America in 1871 and settled in Eureka, Kansas. His children are: Ollie; Clara, who m. Ben G. Harned of Okmulgee, Okla.; Lillian; Esther, Ella, who m. Fred W. Collins; Russell, who m. Onda Kane; and Sadie, who m. George Austin Roquemore, Sr.

NOTE 12. The parents of Sally Leigh Weaver were John Piner Weaver and _____ Hoskins.

NOTE 13. Captain James Edmund Fouts, son of Alonzo Angus, was killed in battle at Stony River, Tenn., during the Civil War, six years after his marriage. In a letter written in 1901 by Mollie L. Fouts "Lola's children" are mentioned as still living; I have assumed that these are James Edmund's wife and children; he lived for six

years after his marriage. Mollie L. herself was probably the only child of Hiram Jackson Fouts, brother of James Edmund, for he was the only other Fouts man in that family who lived long enough to have children; he died two years after his marriage.

NOTE 14. The Fouts descendants in the section around Denton and Dallas have an annual reunion.

NOTE 15. Epitaph on one of the early Pfoutz gravestones in Pfoutz Valley, Pa., reads "Remember man as you pass by, As you are now so once was I. As I am now so you will be. Prepare for death and follow me." Mr. George Beaver told me that some wise-cracking boy later chalked thereon: "To follow you I would do wrong, Until I know which way you've gone."

NOTE 16. About Mary (Short) Reid: When Wilbur Courtland Fouts, Sr., took his bride, Lela Roquemore, to see his mother and grandmother, Lela liked particularly the grandmother, a tall neat woman with a French air. When Lela asked her how old she was, Mary Reid replied, "Dear, I'll tell you most anything else you ask me, but not that. Nobody knows how old I am." Wilbur Courtland thought she was about 90, but the record shows she was only 75 at that time.

NOTE 17. The parents of Cecilia Lowe were Wade Hampton Lowe and Josephine Elizabeth Shiring, dau. of John Shiring and Henrietta Elizabeth Graves.

NOTE 18. Parents of Edna Marie Whalen were William Henry Whalen and Jimmie Lee Jarvis, b. 2/13/1903.

NOTE 19. Too late for inclusion in the Fouts chart comes information of descendants of Jonathan Fouts, b. in N. C. in the late 1790's. Jacob was the name of an older brother, b. in N. C., d. about 1878 in Fla.; George was a younger brother, b. in N. C.; a sister had 2 dau. only, both without children. One of Jonathan's brothers had a grandson in Gonzales, Tex., Thomas J. Fouts, Baptist preacher; his children are Zola, John Martin, sec. Trinity River Canal Assoc. in Dallas and Ft. Worth, Elwood, lawyer and oil-man in Houstin, Theron, Dean of men at State Teachers College at Denton, and Floyd, dairyman in Dayton....Martin Fouts, son of Jonathan, was b. 12/3/1820, Barnwell

1384770

Dist., S. C., d. 9/16/1896 Gonzales, Tex., m. about 1850 Ann Gomillion, b. 2/26/1827, S. C. Martin's children were (1) Henry, b. 2/8/1851, S. C., d. 1890 Fla. Children: Jesse Roberta, b. 10/10/1881, m. W. K. Bennett, 1899; Robena Ann, b. 1/2/1885. m. Harry Lewis; Alice Amelia, b. 4/2/1884; Henry Pascal, b. 2/27/1887; Eva Rae, b. 11/8/1889, m. Alvin Jackson; Aaron G., b. 1/25/1891. (2) Jesse Jonathan, M. D., b. 2/11/1858, Glen Cove Springs, Fla., d. 1/14/1936 Gonzales, Tex.; m. about 1893 Marie Franke, b. 9/24/1860. Children: Martin, b. 7/4/1894, m. Marie Leberman at Chicago; Henry, b. 9/12/1895, m. Leo Wright; George, b. 10/13/1897, m. Emily Westberg, Chicago; Jessie Marie, b. 10/4/1899, m. Robert Andrew Kilpatrick, Cleburne, children--Carol Marie, b. 9/5/1925, Evelyn Virginia, b. 11/3/1926, Robert Andrew, Jr., b. 6/1/1928, Kathleen, b. 7/4/1931. (3) George Burdette, b. 10/29/1859, Glen Cove Springs, Fla., d. about 1938, m. Sallie--- and lived in Fla.; children: Manly, Martin, Homer, Gilmore, Jesse, Winnie, and Muffett.

NOTE 20. The descendants of John, son of Conrad, supposed to be an older brother of the immigrant John Michael Pfoutz, who settled in Penn., kept the "P" in the name, but changed the "z" to "s"; George Pfouts of Dallas is of this branch of the family. His father, Paris Swazy Pfouts, wrote his memoirs in 1865, upon his return from the California of 1849 and the Montana of the Vigilante Committee days. As he had played a great part in the establishment of law and order in Montana, the State Historical Society of Helena requested that the memoirs be given to it for posterity.

In a letter to Dr. Jesse Jonathan Fouts 12/20/1917 one J. W. Fouts of Dallas wrote that his own line was descended from one of the Pfoutz brothers, the one who settled in Maryland, but he says his father was P. S. Pfouts; in all my readings I have come across no other man with those particular initials except Paris Swazy himself. J. W. says his genealogy is this: Wm. Griffith came from

London, June, 1675, and settled in Anne Arundel Co., Md.; m. Sarah Maccubbin. Their son Orland G. m. at Annapolis 6/6/1717, Catherine Howard (historic family). Their son Greenberry m. 1/20/1750 Ruth Riggs. Hezekiah Griffith m. 11/18/1775 Catherine Warfield (historic family; Anne Griffith m., 1798, James Clark. Sarah Clark m. George Pfouts, 7/25/1820. Their son, P. S. Pfouts moved to Texas, and became a real pioneer of the whole West.

Ellen Thorpe
|
Mary Alice Thorpe
m. — Mac Caffrey
|
Viola Mac Caffrey
m. Morris Weis
|
Theodore Patrick Weis b. 9-16-36
m. Virginia Pochmann b. 3-13-38
Madison, Wis. 6-13-'59
|
Erica Lynne b. 4-3-'62 Chicago.

INDEX

Aiken, Ada 12
" , Amelia 12
" , Anna 12
" , Betty 12
" , Dave 12
" , Ellie 12
" , John 11,12
" , John Durham 11
" , Livvie 12
" , Margaret Duncan 9,11,12
" , Mary 12
" , Mary Ann 12
" , Nancy(Wallace) 32
" , Tace(Wallace) 32
" , Thomas 11,12
" , William 11
Anderson, Calbert 9
" , Calbert James 9
" , Lucy(Lacey) 9
" , Robbley D. 9
Arnold,Alice(Wood) 9
" ,Beverly(Wynn) 9
" ,Eugene 14,9,13
" ,Herbert Creel 9
" ,Herbert Paul 9
" ,Lacey 9
" ,Lois Louise 9
" ,Leatrice(Mobley) 9
" ,Worden Wood 9
Arnwine,Martha 8
Arthur,Ann 8
" ,Bertha (Roquemore) 8
" ,Curtis L. 8
" ,Murray 8
" ,Polly(Dollenger) 8
" ,Ray Vaugh 8
" ,T. L. 8
" ,Tommie(Peterson) 8

B

Baird,Martha Lillias 15
Baismore,Elizabeth 3,20
Baker, Allen 8
" ,Andrew 8
" ,Charles,M.D. 8
" ,Claud 8
" ,Henry Crews 8
" ,Jane(Roquemore) 8
" ,Mary Louise 8,9,11
" ,Maurine 8
" ,Peter 8
Banning,Geraldine 8
Barnes,McGannon 15
Barrett,Cada Mae 15
" ,Eugene Wade 15
" ,Eula(Lacey) 9
" ,Glenoris 9
" ,Helen Law (Smith) 15
" ,Henry 9
" ,James 9
" ,Mary 9
" ,Purl Wade 15
" ,Richard Dale 15
Barry,Amelia (Aiken) 12
" ,Andrew L. 12
" ,Betty (Aiken) 12
" ,John 12
" ,Joseph 12
" ,Pearl 12
" ,Thomas 12
" ,T.Jefferson 12
" ,William 12
Baschi,Anne (de Rochemaure) 2
" ,Louise de 2
Bass,Kate(Burrows) 31
" ,Rena 31
Beard,Maud 8
Beasley,Augusta (Roquemore) 8
Beasley,Herman 8
Beaumont,Forney 9
Bennett,A.C. 15
" ,Bernard 21
" ,David 21
" ,Hazel Marie 21
" ,Jesse Roberta (Fouts) 35
" ,Lucille(Booth) 21
" ,Thurma Jean 21
" ,W. K. 35
Bird,Mamie(Wilson) 8
Blow,Winifred Anne 32
Bloxham,James Mitchell,Jr. 31
" ,James Mitchell,Sr. 31
" ,Robert Owen 31
" ,Winnie(Burrows) 31
Boileau,Agnes 2
Bolles,Mary 15
Boone,Bertha B.
Booth,Albert Eugene 21
" ,Bebe Rae 5,21
" ,Florence (Roquemore) 5,21
" ,Floy Marcella 5,21
" ,Forrest Howard 5,21
" ,Hazel Kirk 5,21,33
" ,James 21
" ,Lucille Scott 5,21
" ,Marie(Whalen) 21,34
" ,Raymond Earl 21
" ,Velma Kleas 5,21
Boudreaux,C.A. 9
" ,Lois(Arnold) 9
Bourdin, Etiennette 2
Bowen,Getta 8
Brenz,Ernest O. 9
Briggs,Vida Laura 15
Brown,Ellie(Aiken) 12
" ,Dorothy Genevieve 8

B Cont.

Bruton,Vernon 15
Bryan,Leonard 8
Buckner,Ada 8
" ,Della 8
" ,Edith 8
" ,Edmonia (Roquemore) 8
" ,Eric 8
" ,Frank,Jr. 8
" ,Frank,Sr. 8
" ,Malcolm 8
" ,Ruby 8
Bugg,Della(Buckner) 8
" ,Rife 8
Burris,Hazel Kirk (Booth) 5,21
" ,Harvey Granville 21
" ,James Dee 21
" ,Janet Jeanene 21
Burrows,Alice 31
" ,Anne 30,31
" ,Carrie Belle (Glass) 31
" ,Daisye Lucille 15,23,31
" ,Elizabeth Jane (Lewis) 30,31
" ,Frank 30,31
" ,George W. 30,31
" ,Hiram Andrew, M.D. 31
" ,Hiram Muck 30,31
" ,Hiram Worth, Jr. 31
" ,Hiram Worth, Sr. 31
" ,Hubbard 31
" ,John 30,31
" ,Kate 31
" ,Laura 31
" ,Lillie 31
" ,Margaret 31
" ,Mary Elizabeth 30,31
" ,Sally Leigh (Weaver) 31
" ,Vick 31
" ,Winnie Owen 31

C

Carron,Elizabeth 15,17
Carter,Maud 8
Choate,Earl 20
" ,Lois 20
" ,Lucy(Roquemore) 20
" ,Nina 20
" ,William 20
Christian,James 8
" ,Lucille (Roquemore) 8
Clemens,Berta 20
" ,Charlie 20
Clemens,Gus 20
" ,Pate 20
" ,Rosa 20
" ,Stella 20
" ,Sue(Roquemore) 20
Cogswell,Mary Ann (Aiken) 12
Colly, Dorothy 8
Combs,Charles A. 26
" ,Nora(Pochmann) 26
Conrad,Margaret 9
Conerly,Thomas Byron,Jr. 21
" ,Thomas Byron, Sr. 21,33
" ,Velma Kleas (Booth) 21
Coon,Pat 9,14
" ,Winona Sue (Williamson) 9,14
Cornish,Myrtle 20
Crawford,Caroline (Roquemore) 8
" ,Elizabeth (Roquemore) 8
" ,Gambol 8
" ,Will 8
Crow,Samuel S. 15

D

Davidson,C.W. 9
" ,Mabel (Williamson) 9
Davis,Sophia 9
D'Aubais, Louis de 2
De Veaux,Charles 18
Dollenger,Polly 8
Dougan,Isabelle(---) 15,17
" ,Thomas, Sr. 17
Douglass,Alice (Williamson) 9,14
" ,Rassen Garvin 9
" ,Retha Mabel 9
" ,Richard Ellis, Jr. 9
" ,Richard Ellis, Sr. 9
Durette,Minnie 20

E

Ebner, Alma Anna (Mattiza) 26
" ,Anna 26
" ,Bertha 26
" ,Carl Wilhelm 26
" ,Clara 26,27,28
" ,Emma 26
" ,Era Edna 26
" ,Ernst 26
" ,Henry Ernst August 26
" ,Herman John 26
" ,John 26
Ebner,John Fred Otto 26
" ,John Nepomuck 26
" ,Karoline (Hoermann) 26
" ,Laura 26
" ,Lina 26
" ,Louise 26
" ,Mary 26
" ,Olga Ottilie 26
Edwards,Augustus Lawson 8,32
" ,Catherine(Kate) 8
" ,James H. 8
" ,Susan Catherine (Roquemore) 8
" ,William P. 32
" ,William Thomas 8
Ellington,Daisye Lorraine(Lacey) 9
" ,Dorothy Cornelia 9
" ,Elza O. 9
Evans,Rebecca 9

F

Fisher,Hazel K.(Booth) 21
" ,John Henry 21,33
" ,John Raymond 21
" ,Sidney 15
Fouts,Aaron 35
" ,Alice Amelia 15,35
" ,Adeline 15,18
" ,Adeline Amelia 15
" ,Alonzo Angus 15,18,19
" ,Angus(I) 15,16,17
" ,Angus(II) 15,18
" ,Belinda 15
" ,Catherine 16
" ,Cecil 15
" ,Charles A. 15
" ,Charles Alonzo,Jr. 15
" ,Charles Alonzo, Sr. 15,24
" ,Charlotte Ellen 15
" ,Courtland Burrows 16,31
" ,Daisye Lucille (Burrows) 15,23,31
" ,David Lambert 15
" ,Diana Leigh 15,31
" ,Elizabeth Hill 15
" ,Elwood 34
" ,Edward (or Edmond) 15,17
" ,Floyd 34
" ,Eva Rae 35
" ,George 34,35
" ,George Burdette 35
" ,Henrietta Virginia (Reid) 15,18,19,22
" ,Henry 35
" ,Henry Pascal 35
" ,Hiram 15
" ,Hiram Jackson 15,34

F Cont.

Fouts, Idalene 15
" ,Ida(Pillon) 15
" ,Isabella (or Irabella) 15
" ,Isabelle(---) Dougan 15,17
" ,Jacob 15,17,18,24,34
" ,James Edmond 15,18,33,34
" ,James Ray 15
" ,Jesse Jonathan 35
" ,Jesse Roberta 35
" ,Jessie Marie 35
" ,John Martin 34
" ,Jonathan 34
" ,John Andrew 16
" ,John Michael 16,17,24,35
" ,Lela(Roquemore) 15,14,20,22,34
" ,Lambert Frederick 15,24
" ,Lily(Mack) 15
" ,Mack Kirkpatric 15,24
" ,Margaret 16
" ,Mary 15
" ,Mary(Bolles) 15
" ,Mary Florina 15
" ,Mary(Franke) 34
" ,Mamie(or Mary) 15
" ,Mary Margaret 15
" ,Martin 34,35
" ,Mollie L. 15,18
" ,Rae 15
" ,Robena Ann 35
" ,Rebecca 15
" ,Rosamund(Moore) 15
" ,Sarah C. 15
" ,Sidney(Fisher) 15
" ,Susannah 15,18,24
" ,Susannah Jane 15
" ,Theron 34
" ,Thomas Dougan 15,24
" ,Thomas J. 34
" ,Thomas V. 15
" ,Vida Laura (Briggs) 15
" ,Virginia Ruth 15,24,26,29
" ,Weber H. 15,19
" ,Wilbur Courtland, Jr. 15,19,23,24,31
" ,Wilbur Courtland, Sr. 15,19,34
" ,Wilbur Roquemore 15,31
" ,Willard Eugene 15,24
" ,William Dougan, M.D. 15,19
" ,William K. 15,19
Fouts,William Thomas 15
" ,Zola 34
Fox,Mary 32
Frank,Tony 8
" ,Avalee (Roquemore) 8
Franke,Marie 35
Fuchs,Arthur W. 26
" ,Caroline(I) 26,33
" ,Caroline(II) 26
" ,Era Edna(Ebner) 26
" ,William 26

G

Galladay, J.H. 15
Garrard,Eliza H. (Waller) 8
" ,Frances Perry 8
" ,Mary Ann (Roquemore) 8
" ,William Barron 8
" ,William Thomas 8
Gibson,Martha Virginia
Glass,Carrie Belle 31
Gormillion,Ann 35
Goughnour,David 15
" ,Louise Ruth 15
" ,Norma Jean 15
" ,Thelma Theresa(Hoyt)15
Graf,Marie 26,33
Greene,Cli 32
" ,Ida Ellen 32
" ,James Harvey 32

H

Haedge,Augusta 26
Hackemack,Charles 26
" ,Learry 26
" ,Louise(Ebner) 26
" ,Jerry 26
" ,Norbert 26
" ,Norma 26
" ,Winnie 26
Hancock,Frances 9
Hardy,J. 17
Hardeman,Curtis 8
" ,Gladys 8
" ,Homer Earl 8
" ,Ida(Langley) 8
" ,Lee 8
" ,Ruth(Spear) 8
Hargis,Louella(Lacey) 9
Harkrider,Diane 8
Hardin, John Alexander, Jr. 20,32
Hardin,John Alexander, Sr. 32
" ,Opal Edgar (Roquemore) 20
Harper,Jane 9,10,11
Harris,Mabel 15
Harvey,Jane Rachel 32
Haynes,Mary
Heath,Mary 32
Henley,Adenia 15
" ,Jesse
" ,Thomas Jefferson 15
Hickman,Ladelle Marie 26
" ,Ruth(Pochmann) 26
" ,Thomas, Jr. 26
" ,Thomas, Sr. 26
Hinds,Ella(Reid) 15
" ,John H. 15
Hoermann,Friedrich 26
" ,Karolie 26
" ,Sophia 26
Holden,Choice 31
" ,Mary Elizabeth (Burrows) 31
" ,Nan 31
" ,Ruby
Hoover,Andrew 16
" ,Herbert 16
" ,Margaret(Fouts) 16
Horner,Irene 9
Hoskins, --- 33
Howard,Ida(Phillips) 5,8
" ,Lucille Douglass 8
" ,Lilluth 8
" ,Nadine 8
" ,Phillips 8
" ,T.R. 8
" ,Zera 8
Hoyt,Adenia(Henley) 15
" ,Beatrice Athol 15
" ,Charlotte Ellen (Fouts) 15
" ,Grace Lily 15
" ,Guy Athol, Jr. 15
" ,Guy Athol, Sr. 15
" ,Jack 15
" ,Ora Mae (Lee) 15
" ,Rae Mary 15
" ,S.A. 15
" ,Thelma Theresa 15
" ,Virginia Edna 15
Huenemann,Clara(Young) 26
Huenermann,Edwin 26
" ,Esther 26
" ,Olivia 26
Humber,Cere Wellman 8
" ,Charles Ingram 8
" ,Frances P. (Garrard) 8
Hussey,Charles 15

I

Ingram,Nancy(Fouts) 15,18
" ,William Austin 15

J

Jackson,Alvin 35
Jennings,Lucy Lavinia (Wilson) 8
" ,Neil 8
" ,Rosa Maud 8
" ,Waymond 8
" ,Worcester Wyatt, Jr. 8
" ,Worcester Wyatt,Sr. 8
Johnson,Clyde 20
" ,Floy 20
" ,Frank 20
" ,Gus 20
" ,Rosa(Clemens) 20
" ,Roy 20
" ,Stella Mae 20
" ,Ward 20
Johnston,Eliza (Roquemore) 8
Jones,Dee

K

Key,Effie 9
" ,Lacey 9
" ,Lucy(Lacey) 9
Kilpatrick,Carol Marie 35
" ,Evelyn Virginia 35
" ,Jessie Marie (Fouts) 35
" ,Kathleen 35
" ,Robert Andrew,Jr. 35
" ,Robert Andrew,Sr. 35
King,Laura(Burrows) 31
Knobelsdorf,Bertha von 26
" ,Curtis von 26
" ,Otto von 26
Kuhn,Alfred 26
" ,Alma 26
" ,Edwin 26
" ,Ella 26
" ,Fritz,Jr. 26
" ,Fritz,Sr. 26
" ,Mary(Ebner) 26
" ,Walter 26
" ,Willie 26

L

Lacey,Adelia 9
" ,Alfred J. 9
" ,Alfred R. 9
" ,Andrew Franklin 9,11,12,13,32
" ,B.B. 9
" ,Calvin 9
" ,Charlie Lewis 9
Lacey,Daisye Loraine 9
" ,Edward, Jr. Brigadier-General 9,10,11
" ,Edward,Sr. 9,10
" ,Edward (III) 9,11
" ,Eloise 9
" ,Emily(Stewart) 9
" ,Emma Salinda 9
" ,Eula 9
" ,Forney(Beaumont) 9
" ,Frances(Hancock) 9
" ,Frank 9
" ,George 9
" ,G.S. 9
" ,James 9
" ,Jane 9
" ,Jane(Harper) 9,10,11
" ,James E.Smith 9
" ,Joshua 9
" ,Julia(Walker) 9
" ,Lallie Rook 9
" ,Lamar 9
" ,Lewis 9
" ,Lewis Lorenzo M.D. 9
" ,Lola 9
" ,Loraine 9
" ,Louella 9,12
" ,Lucy 9
" ,Margaret 9
" ,Margaret(Conrad) 9,11
" ,Margaret Duncan(Aiken) 9,11,32
" ,Marie(Lemee) 9
" ,Marion Tolephus 9
" ,Mary 9
" ,Mary(Roquemore) 9
" ,Mary(Sabdefur) 9
" ,Mattie Cornelius (Morris) 9
" ,Mittie(Ragland) 9,14
" ,Mollie(Ragland) 9
" ,Nancy Clementine "Coot" 9,12,13,20
" ,Nancy(Love) 9
" ,Neal Terry,Jr. 9
" ,Neal Terry,Sr. 9
" ,Oscar Harold 9,14
" ,Oscar Tolephus 9
" ,Peachie 9
" ,Pearl 9
" ,Priscilla Jane O'Nora 9,13
" ,Reuben 9,10
" ,Robert 9
" ,Sam Houston 9
" ,Samuel 9
" ,Sophia(Davis) 9
" ,Ralph 9
" ,Taylor 9
" ,Thelma(Magness) 9
" ,Thomas 9
" ,Velma 9
Lacey,Viola Mae 9
" ,V.W. 9
" ,William 9
Langley,Ada 8
" ,Augustus 8
" ,George 8
" ,Getta(Bowen) 8
" ,Ida 8
" ,Ola 8
" ,Zillah 8
" ,Zillah (Roquemore) 8
Lawrence,Diane (Harkrider) 8
" ,Dee(Jones) 8
" ,Howard 8
" ,Martha Lucille 8
" ,Richard, Jr. 8
" ,Richard, Sr. 8
" ,Zera (Howard) 8
Leberman,Marie 35
LeBlanc,Daniel 8
" ,Donald Gene 8
" ,Jennie Dale (Roquemore) 8
" ,Patsy Ann 8
" ,Terry 8
Lee, Ora Mae 15
Lemee,Marie 9
Levin,Ernst 26
Lewis,Chauncey 26
" ,Elizabeth Jane 30,31
" ,Gretchen Analetia 26
" ,Harry 35
" ,Olga Ottilie (Ebner) 26
Little,Carole Camille 26
" ,Clara(Pochmann) 26
" ,Wesley 26
Love,Nancy 9
Lowe,Cecilia 20,34

M

Mack,Lily 15
Maiden,Andrew
Mattiza,Alma Anna 26
Magness,Thelma 9
Middlebrook,Alf 12
" ,Edward 12
" ,Eugene 12
" ,Fannie 12
" ,Hannah (McCarter) 12
" ,Lorena 12
" ,Mamie 12
" ,Ruth 12
" ,V.E. 12
" ,Vera 12
Miles,Jane(Lacey) 9
Mitchell,Fred 9
",Retha Mabel (Douglass) 9

M Cont.

Mixer, Isaac 15
" ,Joseph 15
" ,Mary Maria 15,18
Mobley, Leatrice 15
Moore, Rosamund 15
Morris, Mattie Cornelius 9
Murray, Effie (Key) 9
Murphy, Catherine "Kate" 3,4,8,20
McAnally, Ada (Langley) 8
" ,Ada Lee 8
" ,A.J. 8
" ,Annie Lou 8
" ,Irma 8
McCarter, Alice 12
" ,Amelia (Aiken) 12
" ,Ethel 12
" ,Hannah 12
" ,John 12
" ,Oscar 12
" ,Lily 12
McClendon, David 21
" ,Floy Anita 21
" ,Floy Marcella (Booth) 21
" ,James David 21
" ,Joan 21
McDonald, Hanna (Fouts) 15
" ,J.O. *15
" ,O.H. 15
McDonough, Robert 32
" ,William 32
McFadin, Glen Erwin, Jr. 20
" ,Glen Erwin, Sr. 20
" ,Lola Ann 5,20
" ,Lola (Roquemore) 5,20

N

Nolen, Roy 15
" ,Beatrice A. (Hoyt) 15

O

Oldfather, Berta (Clemens) 20
" ,Dorothy Sue 20
" ,Grace 20
" ,Marian 20
Olliver, Lillie (Burrows) 31
O'Neal, ---

P

Patton, Alice (Burrows) 31
Peterson, Tommie 8
Pfouts, Conrad 35
" ,George 35
" ,J.W. 35
Pfouts, Paris Swazy 35
Phillips, Edmonia 8
" ,Ida 8
" ,John L. 8
" ,Zera 8
" ,Zera (Roquemore) 8
" ,Stella 8
Pillon, Ida 15
Pinkerton, Ethel (McCarter) 12
" ,T.F. 12
Pirkey, Alice (Burrows) 31
Pochmann, Alfred 26
" ,Alwin 26
" ,Augusta (Haedge) 26
" ,Clara 26
" ,Clara (Ebner) 26,27,28
" ,Harold 26
" ,Henry August I 26,28,29
" ,Henry August II 26,28
" ,Heinrich Gustav 25,26,27,28
" ,Ida Marie 26
" ,Irene 26
" ,Judith Janet 26
" ,June Audrey 26
" ,Karoline (Wantke) 26
" ,Marie (Graf) 26
" ,Nora 26
" ,Ralph Walter 26,28
" ,Reinhardt Wendelin 26,28
" ,Ruth 26
" ,Ruth Nell 26
" ,Virginia Ruth 26
" ,Virginia Ruth (Fouts) 15,24,26,29
" ,Walter Emil 26,28
" ,Zollestin 25,26
Poole, Helen Grace (Watson) 9
" ,Jennie (Williamson) 9
" ,Oatis Eugene 9
" ,Oatis Hayes 9
" ,Oscar Eugene 9
" ,William Grady 9
Puntch, Ruth 8

R

Ragland, Mittie C. 9,14
" ,Mollie 9
Rankine, Charles 9
" ,Hazel 9
" ,Monnie (Williamson) 9
" ,Wilfred Lee 9
Reed, Ann 8
Reed, A.P. 8
" ,Bobbie 8
" ,C.E. 8
" ,Esther (Reid) 8
" ,Frances 8
" ,Jane 8
" ,John, Jr. 8
" ,John W. 8
" ,Mary (Haynes) 8
" ,Stella (Phillips) 8
Reid, Ella 15
" ,Esther 8
" ,Henrietta Virginia 15,19,22
" ,Mary (Short) 15,18,34
" ,Nelson Wilson 15,18,19
Renfroe, Lucy Jane 8,32
" ,Martha Ann 20,32
" ,Mary (Heath) 32
" ,Nathan 32
" ,Stephen D. 32
Reser, Dr. Wm. M. 17
Richards, Bernard 9,13
" ,Bernard Noble 9,13
" ,Clara (Wood) 9,13
" ,Floyd Holt 9,13
" ,LaRue 9,13
" ,Raymond 9,13
Ricks, Adeline (Fouts) 15,18
" ,Casper S. 15
Rivers, Effie (Roquemore) 8
" ,Doris 8
" ,Gladys 8
" ,Kerth 8
" ,R.L. 8
" ,Ruby (Holden) 8
Roquemore, Amanda 8
" ,Annie Bess 20
" ,Augusta 8
" ,Augustus 8
" ,Ava Lee 8
" ,Bartlett 20
" ,Bertha 8
" ,Betty May 8
" ,Buford 8
" ,Caroline 8
" ,Catherine 20
" ,Catherine (Murphy) 3,4,8,20
" ,Cecelia (Lowe) 20
" ,Cecil 20
" ,Clara Belle (Beheler) 8
" ,Claud, Jr. 8
" ,Claud, Sr. 8
" ,Claud, (III) 5,8
" ,Cleo Magdaline 20
" ,Clyde 20
" ,Dalver 8

R Cont.

Roquemore, Delbert 8
" , Dorothy (Colly) 8
" , Dorothy Louise 20
" , Durette 20
" , Edmonia 8
" , Edres Amy 20
" , Effie 8
" , Eliza 8,20
" , Elizabeth 8
" , Eloise 8
" , Eva Mae (Perry) 20
" , Florence 5,21
" , Franklin Ulric, Jr. 20
" , Franklin Ulric, Sr. 20
" , Fred 7,20
" , George Austin, Jr. 20
" , George Austin, Sr. 20,21
" , Guy 8
" , Harmon 5,8
" , Hattie Jean 8
" , Herbert 8
" , Homer 4,20
" , Hugh 20
" , James 4,8
" , Jane 8
" , Jasper L. 8
" , Jennie Dale 8
" , Jessie (White) 20,33
" , Jo Bugg 20
" , Joe Howard 20
" , Johnnie 8
" , Josephine (Guthrey) 8
" , Josiah, Jr. 5,8
" , Josiah, Sr. 5,8
" , Katherine Grace 20
" , Katherine Grace (Varnado) 20
" , Lamar 5,8
" , Lee 8
" , Lela 14,20,22,34
" , Leonard Gene 20
" , Lola Cacelia 20
" , Loy (White) 8
" , Lucille 8
" , Lucy 4,20
" , Lucy Jane (Renfroe) 8,32
" , Malissa Jane 8,7,32
" , Mary 8,9
" , Mary (Green) 20
" , Mary Ann 8
Roquemore, Martha (Arnwine) 8
" , Martha Ann (Renfroe) 4,20,32
" , Maud (Beard) 8
" , Minnie (Durette) 20
" , Myrtle (Cornish) 20
" , Nancy 8
" , Nancy Clementine (Lacey) 12,13,20
" , Nancy Sanford (Spinks) 8
" , Neil 5,8
" , Ollen Lavell 8
" , Opal Edgar 20
" , Paul 8
" , Peter James, Jr. 3,4,8,20
" , Peter James, Sr. 2,3,20 (Pierre Jacques de Roquemore)
" , Peter James (III) 5,8
" , Pierre (de Rochemaure) 2
" , Phyllis 20
" , Ray 8
" , Riley Smyth 5,20
" , Roy 8
" , Rudolph Carey 20
" , Ruth 20
" , Ruth (Puntch) 8
" , Sadie (Eide) 20,21,33
" , Sarah (Stivers) 8
" , Susan Catherine 8,32
" , Sue 4,20
" , Thomas Donald 8
" , Thomas Franklin 20
" , Thomas Jefferson (I) 8,32
" , Thomas Jefferson (II) 4,7,12,13,20
" , Vivian Eleanor 20
" , Vivian (Spradling) 20
" , William 8
" , William B. 4,20
" , William Edgar 20
" , Zera 8
" , Zillah 8
Rufner, Fred 15
Runnels, Anne (Burrows) 31
Rutledge, LeRoy McCallum 15

S

Sandefur, Lowery 9
" , Mary 9
" , William 9
Sands, Edres Amy (Roquemore) 20
" , John Clyde 20
" , John William 20
" , William Ronald 20
Shoemaks, Theo L. (Ward) 9
" , Thomas E., Jr. 9
" , Thomas E., Sr. 9
Short, Geo. Washington 18
" , Mary 18,34
" , Mary Maria (Mixer) 18
Simmons, John Olliver 8
" , Loyce 8
" , Luther Russell 8
" , Mary Amanda (Treadwell) 8
" , Neville 8
" , Pansy 8
" , Russell 8
" , Zillah 8
Smith, Doris (Walters) 15
" , Helen Law 15
" , James Monroe 15
" , John Bennett 15
" , Mabel (Harris) 15
" , Patricia Ann 15
" , Posey 15
" , Ruby (Buckner) 8
" , Ruby (White) 15
Smoots, Cleo (Roquemore) 20
" , John Pfeiffer, Jr. 20
" , John Pfeiffer, Sr., M.D. 20
" , Robert Donald 20
Spear, Ruth 8
Spinks, Nancy Sanford 8
Spradling, Vivian 20
Starrett, Kitty Leota 8
Steel, General William 30
Stephens, Ann (Aiken) 12
Stewart, Carolyn Jane 8
" , Durward Woodrow 8
" , Emily 9
" , Sylvia Ann 8
" , William Lawrence 8
" , Zillah Ellen (Strong) 7,8

S Cont.

Stivers,Sarah 5,8
Strong,Elijah D. 32
" ,Geraldine (Banning) 8
" ,Guilford Lawrence 7,8
" ,Harvey Madison, Jr. 7,8
" ,Harvey Madison, Sr. 7,8
" ,Harvey Madison, III 8
" ,Isaac Madison 32
" ,Jane Allie 7,8
" ,Kay Ruth 8
" ,Kitty Leota (Starrett) 8
" ,Ralph Allan 8
" ,Walter 32
" ,Walter Madison 32
" ,Zillah Ellen 7,8
" ,Zillah (Treadwell) 6,7,8
Swanson,Frances 15

T

Talley,Nancy (Roquemore) 8
Tiernan,Barbara Lee 15
" ,Genevieve Helen (Wagner) 15
" ,Joe 15
" ,Ruby(White) 15
" ,Terence Neal 15
" ,Thomas Monroe 15
Thompson,Emma Sue 9
Timmins,B.H.,Jr. 8
" ,B.H.,Sr. 8
" ,Lucille Douglas (Howard) 8
" ,Tom Howard 8
Trabue,---(Talley) 8
Treadwell,Catherine 8
" ,Dorothy Genevieve(Brown)
" ,Guilford 8
" ,Gustavus Adolphus 8,32
" ,Lawrence, Jr. 8
" ,Lawrence, Sr. 8
" ,Malissa Jane (Roquemore) 7,8,32
" ,Marvin Amos 8
" ,Mary Amanda
" ,Maud(Carter)
" ,Ollie
" ,Zillah Allie 6,7,8,32
Tuggle,Maggie 9
Tugwell,Anne 32

V

Varnado,Katherine Grace 20
Vignolles,Jacques de 2

W

Wagner,Genevieve Helen 15
Waitman,Doris(Rivers) 8
" ,E.T. 8
Walker,Julia 9
Wallace(See Note 4,pp.32)
Waller,Eliza Handy 8
Wallis,James R. 20
" ,Stella(Clemens) 20
Walters,Doris 15
Wantke,Christiane 26
" ,Karoline 25,26
" ,Traugott 25,26
Ward,T.H. 9
" ,Theo L. 9
" ,Viola Mae(Lacey) 9
Warfield,Catherine 36
Watson,Helen Grace 9
Waymire,Mary Magdalene 17,18
Weaver,John Piner 33
" ,Sally Leigh 31,33
Westberg,Emily 35
Weyel, Mrs. C. R. 9
Whalen,Edna Marie 21,34
White,Henrietta Virginia (Reid) 15,19,22
" ,Jessie 20,33
" ,Lewis Leonidas, Jr. 15
" ,Lewis Leonidas, Sr. 15
" ,Lewis Monroe 15
" ,Loy 8
" ,Martha Lillias (Baird) 15
" ,Ruby 15
" ,Travis Martin,Jr.15
" ,Travis Martin,Sr.15
Williams,Gerald Leon 8
" ,James Harvey 8
" ,James Walter 7,8
" ,Jane Allie (Strong) 7,8
Williamson,Alice 9,14
" ,Clarence O.,Jr. 15
" ,Clarence O.,Sr. 15
" ,Clyde James 15
" ,Doris Ruth 15
" ,Emma Sue (Thompson) 9
" ,Jennie 9
" ,Lee,Sr. 9
Williamson,Lee,Jr. 9,14
" ,Lee,M.D. 9,14
" ,Mabel 9
" ,Marvin Eugene 15
" ,Monnie 9
" ,William 15
" ,Winona Sue 9,14
Wilson,Amanda (Roquemore) 8
" ,Bert 8
" ,Calvin 8
" ,Clay 8
" ,Joe 8
" ,Lila Dale 8
" ,Lovin 8
" ,Lucy Lavinia 8
" ,Malissa Jane (Roquemore)7,8,32
" ,Mamie 8
" ,Martha William 8
" ,William D. 8
Wood,Alice Loraine 9
" ,Anne Rosine (Rankin) 9
" ,Archie Watkins 9
" ,Clara Jane 9,13
" ,Daisye Jean (Vaughn) 9
" ,Joseph Lacey 9
" ,Mabel Jean(Hughes) 9
" ,Mary Jane(Moore) 9
" ,Nataline (Reisinger) 9
" ,Norman Holt 9,13
" ,Priscilla Jane O'Nora(Lacey) 9,13
" ,William 9
" ,William H. 9
" ,William Holt 9,13
" ,William Franklin 9
Work,William 18
Wright,Ada(Langley) 8
" ,Leo 35
" ,Molly 8
" ,Pearl 8
" ,Thomas 8
" ,William,Jr. 8
" ,William,Sr. 8
" ,Zillah 8
Wylie,Dorothy Louise (Roquemore) 20
" ,Jo Ann 20
" ,Joe Smith,Jr. 20
" ,Joe Smith,Sr. 20
Wynn,Beverly 9

Y

Young,Clara 26
" ,Karoline(Wantke)26
" ,Mary(Lacey) 9
" ,William 15,18
" ,W.Keeran 9
Young,Susannah Jane (Fouts) 15

Z

Zwerneman,Henrietta 26
" ,Henry 26
" ,Laura(Ebner)26
" ,Robert 26

8364